THE MORNING TRIBUNE
Affords advertisers the best medium they have ever had of reaching the people of Coshocton county and city.

COSHOCTON MORNING TRIBUNE

THE MORNING TRIBUNE
Market and Classified pages deliver the goods—Every progressive home in the county reads both.

VOL. VIII; No. 28. The Paper That Prints The News THURSDAY MORNING, NOVEMBER 2, 1916. The Paper That Everybody Reads TWO CENTS

HERRICK NOT COMING HERE; COLE SPEAKS

Republican Rally In Coshocton County Will Be Sizzler Anyway

EX-CONGRESSMAN HAS PLACE ON PROGRAM

Other Announced Features Planned for Rally Will Also Take Place

Myron T. Herrick will not speak at the Sixth Street Theatre this afternoon but in his stead Ralph D. Cole, Findlay attorney and former congressman, will speak. Wade E. Ellis will be here as previously announced.

This information was received at the Republican headquarters over the wire last night. Herrick was obliged to cancel the meeting at Coshocton and those at four other cities for some reason not given in the telegram last night.

Cole is noted as a speaker and has been active in the Republican campaign. Those who have heard both men, say that Cole is a more effective speaker than Herrick. Cole was scheduled to speak at McConnelsville last night.

Coshocton "Hi" Alumni May Go On A Jolly Trip

A. O. Ellis, traveling passenger agent for the W. & L. E. railroad is in Coshocton to meet the alumni of the High school of the last five years to discuss plans for a 'reunion' class trip to be taken next spring. The trip is to be independent of the Senior's class trip. Mr. Ellis requests any one that has gone on any of the five previous trips, to meet at the Central school building in room 17 at 7:30 o'clock tonight.

A trip of this kind has been considered for the past two years and the idea is becoming popular and some ex-pupils are enthusiastic about it. Just when and where the trip will be made has not been set, and are to be taken up at the meeting tonight. School authorities have expressed themselves as much in favor of the trip.

Many of the alumni have stated that a trip of this nature loses none of its attraction and adds greatly to its fascination, as many pleasant memories will be recalled. Mr. Ellis thinks nearly a hundred will take the trip as practically all he has interviewed were eager and are already making plans for the journey.

Grass On Fire Along Track

Passengers on the noon Wheeling and Lake Erie train were alarmed Wednesday when they passed thru a dense cloud of smoke at the West Lafayette station and saw a score of men seemingly fighting flames which appeared to be spreading in the dry grass of the adjacent bottom. It was reported that the fire was started by sparks from a Wheeling and Lake Erie engine and was threatening to become a serious forest fire.

Investigation last night disclosed that section men were burning off the right-of-way and the fire had gained such headway that to the passengers it appeared to be beyond control.

G. Gladfelter Dies At Age, 54

News of the death of George Gladfelter, aged 54, who died Tuesday at his home in New Philadelphia, was received by relatives and friends in Coshocton Wednesday. Death was due to heart trouble. Mrs. Jane Denzer, of South Ninth street, is a sister-in-law, and, with her daughter, Miss Ethyle Denzer, will attend the funeral, which will be held Friday from the late home. Other Coshocton relatives will also attend.

COPYRIGHT UNDERWOOD & UNDERWOOD, N. Y.

FIRST PHOTOGRAPH OF REPUBLICAN NOMINEES FOR PRESIDENT AND VICE-PRESIDENT.

This picture shows Charles Evans Hughes and Charles Warren Fairbanks, Presidential and Vice-Presidential candidates. It was taken in Indianapolis on the grounds of the Fairbanks home. Governor Hughes visited his running mate a few days ago during his campaign tour.

BULLDOG CHEWS UP PRESIDENT WILSON'S LETTER TO LANDIS

CHICAGO, NOV. 1.—If President Wilson still wants United States Judge Kenesaw M. Landis here to know what a letter written him from the White House contained he will comply with the judge's request and send a copy. For Teddy, the judge's bull dog, ate the original before the judge had a chance to read it.

Incidentally Teddy is suffering exceedingly today. He had mouthed an old golf ball he was playing with and it exploded, its acid core setting him afire internally. It was while he was wrecking the judge's study in his mad flight about the room Teddy seized the letter which had just arrived and tore it to shreds.

"Little Mother" Quits Task Only When Death Stills Childish Hands

[illegible]

Hunt Says Board And Faculty Are Opposed To Sunday Football

[illegible]

WILSON HITS HIS CRITICS STIFF BLOWS

President Says Lodge and Others Have Been Too Free With Tongue

CROWDS CHEER HIM THRU EMPIRE STATE

Throngs at Great Falls City Applaud Executive and He Smiles

BUFFALO, N. Y., NOV. 1.—After a trip across the state of New York, today, everywhere being greeted by cheering thousands of people, President Woodrow Wilson delivered his most virile and vindictive campaign speech here tonight. At times the people rose en masse and cheered the president for several minutes at a time.

"Repeated attacks on the president of the United States," said he, in facing his audiences here, "have forced the president to take cognizance of them on the stump."

One of the instances referred to by the president was the spectacle presented at Brooklyn last Saturday night, when members of the commission rep-

—Continued On Page Two—

Note In Bottle Says Sick Man Took Own Life

William Touvell, of Wills Creek, and some companions are wondering if Spellacy Harvey is or was a real man and whether Harvey thot he was playing a practical joke on the public or bidding the world a sad adieu when he wrote a note stating he was going to commit suicide, crammed the note in a bottle, corked it tight and set the bottle adrift on the tawny waters of the Muskingum river.

Touvell and his friends no doubt had these thots Sunday, October 29, when he picked up a bottle that had washed ashore on the river bank near the Tyndall bridge, opened the bottle and pulled from it a faded and worn sheet of paper upon which was written this tragic message:

"June 12-1916."

"To the finder of this bottle I committed suicide at the Rail Road Bridge at Tyndall. My name is Spellacy Harvey my home I have none bad health is the cause of me leaving this Country I used to Rail Road on The Pennsylvania road and that is enough said I think

Good bye old World and Friends"

"Spellacy"

The note is copied as written. The handwriting is clear and well formed, but as will be noticed capitalization and punctuation are not correct.

THE WEATHER

Fair tonight. Thursday fair; no much change in temperature.

Abe Martin

"Th' result o' th' straw vote taken at th' sad tool this mornin' showed three undecided, seven evasive, nine accommodatin' an' one fer two dollars. Mrs. Tilford Moots, who wuz thrown from her horse in Saturday night's parade, is restin' some worse t'day, but is still fer Hughes."

STAR CHAMBER CONFAB INDICATES GAS FIGHT STAYS IN THE COURTS

Newspaper Reporters Are Refused Look-in At Meeting and Important Information and Discussions In That Company, Supposedly About 30-Cent Gas and 15-Cent Gas May Remain A Deep Mystery To Poor Tom, Dick, Harry And The Public.

Persons Who Came Away From Conference Appeared to Be Suffering Acute Attacks of Lockjaw

Indications were last night that council would stand pat and refuse to withdraw the gas litigation pending in court. Councilmen however, would not make such a statement. After the close of the secret conference attempts were made to get a statement from some of the councilmen present and from Attorney W. S. Merrell, who was asked what general feeling prevailed in regard to the dropping of present litigation.

Mr. Merrell replied that there did not appear to be much change from the stand taken in council Monday, October 23, at least no marked division was noted beyond that evidenced at that time.

Mr. Merrell was then asked if the councilmen were persuaded that under the present rates, the gas company was making a fair profit. He replied: "They ought to be for evidence was produced to warrant such a conclusion."

Councilman Heinke was reached by phone but said he was not in a position to make any statement and that "I am not at liberty to do so."

Councilman Hamilton Browning declared he would make "no statement for publication at this time."

Far reaching are the effects of the Coshocton Gas Company's fight to secure the city' withdrawal of the injunction which was imposed on the gas company by the court of appeals and which alone prevents the company from charging Coshocton citizens 30 cents per thou and cubic feet or twice what it will charge the Coshocton Glass Company and the Pope-Gosser China Company.

These effects were much in evidence last night as the "star chamber" session of some of the council members and Attorneys W. S. Merrell and Ely, representing the city, and Jay Hope Sutor, of Zanesville, expert accountant employed by the city to review the books of the gas company with a view to collecting data to aid in the city's fight to retain the present gas rate of 28 cents per thousand feet less a discount of 3 cents per thousand feet for prompt payment.

Those members of council present were E. W. Heinke, Howard Norris, Charles E. Cronin, Hamilton Browning, Neil McKinley and James McDonald. President C. H. Maurer and C. O. McGinnis were absent.

Councilman McDonald came in late, and only after he had been called by [illegible] the other five [illegible] were awaiting his [illegible]. It has been rumored that McDonald [illegible] take a stand be[illegible] day. [illegible] sheriff [illegible] gas question will involve a number of votes.

President Maurer has frequently been [illegible] accused of "dessing," it is said. He evidently preferred to give no one an opportunity to declare that he had a hand in the secret conference either for or against the interests of the small consumers.

Councilman McGinnis, it is said, went to Columbus Wednesday. As he was expected to return about six o'clock last night, he evidently missed his train for he was absent from the meeting at eight o'clock.

A representative of The Tribune was present at Attorney Merrell's office

—Continued On Page Eight—

Woman Laid Up By Bad Sprain

Mrs. Minnie Mayhew, it was said last night, is confined to the home of a sister, Mrs. Barcroft, of East Vine street, as the result of injuries sustained during an altercation at the L. D. Mayhew home on East Walnut street Sunday evening about 9 o'clock.

Dr. J. D. Lower, the attending physician stated last night, that Mrs. Mayhew was suffering from a bad sprain of the back which he had been told was received when her husband, James Mayhew, pushed her backwards over a banister. Dr. Lower was uncertain last night whether the injury would prove permanent, he said.

Girl Hurt By Taking A Leap

Ethel Copeland, 10 year old daughter of Mrs. C. K. Copeland, of East Main street, Wednesday evening sustained a bad cut under the chin when she jumped from a coal house and fell on a stick in such a manner as to cut a large gash.

Dr. J. G. Smailes was called and found it necessary to make two stitches to close the wound.

Horse Spills The Groceries

Groceries and many other articles were scattered along South Lawn avenue Wednesday when a horse hitched to the Jewel Tea company's wagon, frightened by a W. & L. E. train ran. The horse was stopped before much damage was done.

Rubber Plant Gets Manager

It was announced Wednesday that the general manager of the rubber plant here under the management of the newly organized company would be Mr. Dunbar, of Greensburg, Pa. Mr. Dunbar is at present connected with a rubber plant in that city, but will move here he has arranged his affairs.

Taylors Back From Vacations

Mr. and Mrs. W. A. Taylor, of North Eighth street, returned to Coshocton Monday evening from a ten days vacation trip, in Guernsey, Stark, and Tuscarawas counties, visiting friends and relatives. Mr. and Mrs. Taylor report a pleasant vacation.

Man Gets Sick On Main Street

Howard Porter, of Keene, was taken seriously ill on Main street Wednesday afternoon and was unable to go home.

The exact nature of illness could not be diagnosed Wednesday night. At a late hour his condition was improved.

NEW POSITION.

Sherman Brotman has accepted a position as shipping clerk at the Compton Price Co.

Boy, Page This Coshocton R.R.

Where is the Coshocton, Otsego and Eastern railroad? Perhaps not one in ten knows that there is within the county limits today a railroad bearing that name and carrying passengers and freight almost daily.

The Coshocton, Otsego and Eastern railroad is the track and equipment used to haul coal from the Warwick mines. It has an engine and a right-of-way from the Wheeling and Lake Erie road east to the Warwick mine. Many of the miners are hauled to and from work on the Coshocton, Otsego and Eastern.

Three Killed By A Train

HINTON, W. VA., NOV. 1.—James Gwynn, a wealthy lumber manufacturer was instantly killed, as were Mrs. J. J. Holland and Miss Ada Gunther, who were riding with him when automobile was struck by a Chesapeak & Ohio railroad train at a crossing near here today.

Nail Saves Her From Fatal Leap

XENIA, NOV. 1.—When Mrs. Frank E. Beard, 37, jumped into a cistern, supposedly with suicidal intent, her clothing caught on a nail. Thus suspended, she hung for three hours before her plight was discovered. Friends say her mind is unbalanced at times.

Train Victim Is Improving

James Finney is recovering nicely following a collision with train No. 27, on October 14. A few intimate friends have been admitted to see him. For a time it was thot he would not recover. However, a complete recovery is now expected.

Johnson Not Recovering Fast

H. M. Johnson, of near Pleasantville, who had undergone an operation at the City hospital, is in a serious condition. Late last night his condition still favorably considered.

Coshocton Doctors Not Satisfied With District

An attempt will be made by local physicians and surgeons to secure a redistricting and change in the present arrangement whereby Coshocton county is included with Tuscarawas, Jefferson, Harrison and Belmont counties in the state districting plan.

The local members of the Association desire to be districted with a more central district made up of Muskingum, Guernsey, Fairfield and Licking counties.

The members of the Coshocton County Medical Association have long favored such a plan and their minds were more intent on the change upon their return last night from Zanesville, where they had attended a session of the Muskingum Academy of Medicine.

Those in attendance from Coshocton county were Drs. Edmund Cone, J. D. Lower, L. C. McCurdy, W. H. Keenan and F. M. Marshall, all of whom made the trip in Dr. Marshall's auto, and E. E. Marquand, of Conesville, John Dillon and J. W. Snider, of New Castle, and R. F. Cureton, of Walhonding.

NewspaperARCHIVE.com

Conservative Investment

Conservative investment implies first—the consistent observance of known principles of selection—and second, a strict routine of careful watching afterwards to make sure that the property values and earning power behind the security are maintained.

Over a long period of years, 7% cumulative preferred stocks purchased in harmony with these principles, return a regular and profitable income and at the same time, assist to build up the productive resources of the community.

Fundamentally there is a great difference between conservative investment and dangerous speculation, and although the outward appearance is sometimes much the same, a little study soon reveals this difference.

We have just completed an interesting examination of this subject and will be glad to mail you a copy of our report without expense.

The Geiger-Jones Co.
Investment Securities
CANTON OHIO

H. W. Ewing, Representative, Coshocton, Ohio.

Ask for a copy of our illustrated "PORTFOLIO OF INVESTMENT SECURITIES"

No Wonder It Was.

Barber (entertaining his customer as usual)—"Your hair is getting very gray, sir." Customer—"I'm not surprised. Hurry up."

VOTE FOR

Dr. J. G. SMAILES

FOR

—CORONER—

And write name in space below with X in front on your ballot.

|X|

The Largest Stove Stock in County

Coal and Gas Heaters and Cookers

Central Hdwe. Co.
Sixth and Main

Keeps Your Stove Shining Bright

Gives a brilliant glossy shine that does not rub off or dust off—that anneals to the iron—that lasts four times as long as any other.

Black Silk Stove Polish

is in a class by itself. It's more [illegible]

There's "A Shine in Every Drop"

Get a Can TODAY

Ladies' and Men's Suits

Dry Cleaned AND PRESSED

$1.00

The Eureka Laundry Co.

Newsy Letters From The Rural Districts

ISLETA

Mr. and Mrs. John Vensel and family have returned from Oklahoma, where they spent several weeks with friends and relatives.

Miss Dale Emerson was in Coshocton shopping, Saturday.

Miss Maggie Geese, of Coshocton, spent Sunday with home folks.

Mr. and Mrs. Saul Lapp attended the sale at Jesse Robertson's, at Conesville last Thursday.

Mrs. O. W. Sergeant and daughter Bernice spent Thursday with friends in Columbus.

Mrs. Frank Sawvel spent the week end with her parents, in Coshocton.

S. N. Conner was in Dennison Saturday, on business.

Luther Ashcraft spent a few days last week with friends in Dayton.

Mrs. Calvin Smith was in Newcomerstown shopping, Saturday.

Mrs. George Geese and son James were in Coshocton, Monday.

Mr. and Mrs. Samuel Honnold, of Otsego, visited John Vensel and family Sunday.

Mr. and Mrs. Lutz, of Conesville, visited their parents, Mr. and Mrs. Geo. Lutz, Sunday.

Saul Lapp and family spent last Sunday with relatives in Roscoe.

Mr. and Mrs. William Killilia, of Obeitz Junction, are visiting relatives here at present.

ADAMS MILLS

Mrs. Ellen Bell spent last Wednesday in Zanesville.

Mrs. William Frost and daughter Harriet, shopped in Coshocton Thursday.

J. B. Dunmead and G. E. Graham motored to Mt. Sterling, Thursday.

Miss Laura Smith was in Coshocton Thursday.

Quite a number from this place attended the Robinson sale near Willis Creek, Thursday.

Miss Katheryn Dunmead was in Coshocton Thursday.

J. B. Dunmead, G. E. Graham, P. S. Gray and J. H. Balo attended the Democratic rally in Dresden Thursday.

T. P. Tilton and George Wolford spent last Friday with Martin Eckelberry, of Dresden.

Mrs. A. E. Miller and daughter, Rhoda, were in Coshocton Saturday.

Miss Bessie Denny, of Zanesville, spent Sunday with her parents, Mr. and Mrs. William Denny.

Miss Katheryn Dunmead was the guest of friends in Trinway, Sunday.

Mr. and Mrs Robert Emery and son John, shopped in Coshocton Saturday evening.

S. J. Ross, J. W. Caldwell, R. S. Sarbaugh, Frank Darner and J. B. Dunmead motored to Zanesville Monday to attend the Republican rally.

Good Farm Homes.

It is not necessary to go to the city to get a modern home. A farm home can be built for three or four thousand dollars that would cost nearly twice as much in the city. A lighting and heating system can be installed as cheaply in the country and kept up at a much smaller expense than similar conveniences can be kept in the city home.

In a Financial Sense.

Teacher—"What is the capital of Florida?" Bright Boy "The money they get from us Northerners."—Boston Transcript.

City subscribers should insist on a receipt from the carrier.

A Wonderful Medicine

Thankful People Praise Thompson's Kidney Tablets.

Coshocton people rely upon this remedy. It never fails to give relief. [illegible]

For pain [illegible] rheumatism, [illegible] we [illegible] try this [illegible] remedy. It works quickly and surely. The entire system will benefit by taking Thompson's Kidney Tablets, as they have a tonic effect [illegible] cleansing the system of impurities and imparting tone and vigor. [illegible] Lorenz sells them in Coshocton for 50 cents a box.

When constipated and bilious, be sure and ALSO use Thompson's Dandelion and Mandrake Pills. They are purely vegetable. 25 cents.

Virginia Bars Shut By Law; Colonels "Dry"

RICHMOND, VA., NOV. 1.—Virginia, the eighteenth state to ban the sale of intoxicating beverages, closed all saloons last midnight, completing a dry area in the south reaching from Washington to Jacksonville to the east and from Washington to New Orleans to the west.

Altho a large part of the Old Dominion previously had been voted dry in local option elections, the new state law closed more than 800 saloons, mostly in Richmond, Norfolk, Newport News, Lynchburg, Petersburg, Roanoke and Bristol.

The law is one of the most drastic ever passed by a state legislature. No beverage except cider can be sold that shows a trace of alcohol, and possession of more than one gallon of whisky, one gallon of wine, three gallons of beer would be regarded as prima facie evidence of intent to violate the law. This provision probably will receive an early test in court, as vast quantities of liquor have been stored in private homes.

Along with the prohibition measure and to insure its enforcement, the legislature passed a bill which provided that ouster proceedings may be brot against state or municipal authorities who show a laxity in putting it, or any other measure, into effect. In addition a commissioner was provided to see that the law was observed.

Many saloons closed during the last few days because their stocks were exhausted. Those which remain will go out of business to the chimes of ringing church bells and the shouting and singing of enthusiastic anti-liquor workers, who will hold jollification meetings and watch parties in almost every part of the state.

PIMPLY? WELL, DON'T BE!

People Notice It. Drive Them Off with Dr. Edwards' Olive Tablets

A pimply face will not embarrass you much longer if you get a package of Dr. Edwards' Olive Tablets. The skin should begin to clear after you have taken the tablets a few nights.

Cleanse the blood, the bowels and the liver with Dr. Edwards' Olive Tablets, the successful substitute for calomel—there's never any sickness or pain after taking them.

Dr. Edwards' Olive Tablets do that which calomel does, and just as effectively, but their action is gentle and safe instead of severe and irritating.

No one who takes Olive Tablets is ever cursed with "a dark brown taste," a bad breath, a dull, listless, "no good" feeling, constipation, torpid liver, bad disposition or pimply face.

Dr. Edwards' Olive Tablets are a purely vegetable compound mixed with olive oil; you will know them by their olive color.

Dr. Edwards spent years among patients afflicted with liver and bowel complaints, and Olive Tablets are the immensely effective result.

Take one or two nightly for a week. See how much better you feel and look. 10c and 25c per box. All druggists.

Army Man Told To Take Jewish Jabs Out Book

ASBURY PARK, N. J., NOV. 1.—Captain Elroy Eltinge, Fifteenth United States cavalry, has been ordered by the war department to expunge from his book, "Psychology of War," anti-Semitic references, in which he asserts the Jew does not have any of the qualities of a good soldier.

President Wilson has recently received many complaints about the book from friends of the Jewish race, all of which were referred to the war department. Today Secretary Tumulty made public the following letter from William M. Ingraham, acting secretary of war:

"I beg leave to inform you that the policy of the department is uniformly to discourage in the army anything calculated to reflect in any manner on men of any particular race or creed, and not to tolerate anything that would savor of race discrimination. The quotations from Captain Eltinge's book are regarded as highly objectionable by the war department. Captain Eltinge will, therefore, be directed to go over the book carefully and to expunge therefrom all objectionable portions.

"The Jewish race undoubtedly has furnished many able officers and many brave soldiers to all the armies of the world, and the department is satisfied that many such men are now in our own army."

Captain Eltinge's book is quoted in the correspondence as containing the following statement under the head ing, "Psychlogy of Races":

"The soldiers's lot is hard physical work. This the Jew despises. He does not have any of the qualities of a good soldier. Nevertheless, he is highly religious and very susceptible to the moral habits of his race. He has tenacity of purpose and under pressure can patiently endure much.

"In a cause, which appealed to his peculiar kind of mind and led by officers who know how to get the best out of him, he might do surprisingly well as a soldier, but unless we can touch the latent mainsprings of character that twenty-five hundred years ago made him a soldier to be respected we will find him of little account."

Here's Chance For Col. Harvey To Get A Hat

NEW YORK, NOV. 1. Colonel George Harvey's prognostication of the election of Charles E. Hughes resulted in the following telegram being received today from Franklin K. Lane, secretary of the interior, by National Chairman Vance C. McCormick.

"Why not offer to bet George Harvey a new hat that he cannot name four states west of the Alleghanies that Hughes will carry?"

The Pessimists.

If the pessimists of the past had been right, men would still be living in caves and trying to get their meals with clubs and flint arrows. And evidently they died without publicly confessing their mistakes for their pessimistic children continue to prophesy dismally that everything that is surely going to be cannot possibly come to pass. They seem to be born with the habit and cannot get over it.—Detroit Free Press.

Not in His Line.

Darwin went with his mamma to visit his aunt who had three little girls. After a short time he came in and sat down by his mamma, who at once asked why he wasn't playing with his cousins and he replied: "O, mamma, it is too much girl for me."

Try an ad in the classified columns of The Tribune.

WILSON HIT

—Continued From Page One—

resenting the Mexican government at the negotiations now pending with this country, were invited to attend the meeting at which Roosevelt provided the unprecedented entertainment to foreigners of publicly lashing the president in their presence. Another instance is the charges made from the stump by Senator Henry Cabot Lodge with reference to the diplomatic correspondence between this country and Germany.

Judging by the flood of telegrams that is pouring into Democratic national headquarters from voters of all party faiths, voicing indignant protest against such partisan attacks on the president, this latest line of attack adopted by the Republican speakers is reacting in no uncertain degree upon the Hughes candidacy.

Advocates Fair Play

A conspicuous example of the kind of protests that are being received is that of Bliss Perry, professor of English at Harvard university. Professor Perry is the former editor of the Atlantic Monthly and voted for McKinley, Roosevelt and Taft. His communication to the Democratic national headquarters includes the following sentiments:

"I like fair play. Having known Woodrow Wilson nearly 25 years as a high-minded gentleman of absolute integrity, of stubborn Scotch-Irish courage and of passionate devotion to his country, I resent the wilful misrepresentation and malignant disparagement which characterizes the campaign against him.

"I am tired of seeing a rare patience construed as 'weakness,' a swift and statesmanlike recognition of changing facts cartooned as 'vacillation' and 'insincerity.'

Mistakes Inevitable

"I approve the main purpose and accomplishment of the president's foreign policy as regards both Mexico and Europe. The conditions in each case were of extraordinary and unprecedented difficulty. Some mistakes in detail were inevitable. The president has learned much in the past three years and at any rate he need not fear the criticism of men who, during the past three years, have learned nothing."

Yell For Hughes, Bet On Wilson

COLUMBUS, O., NOV. 1.—Wednesday was pay-day for state employes, and as a result there were many trying to place wagers on the result of the election next Tuesday. And the very strange part of it was the fact that practically all of them anxious to double their salaries, were trying to bet on Wilson and Cox carrying the state.

The girls employed in one state department gathered together about $100 that they were anxious to wager on President Wilson carrying the state, and an equal amount that Cox would be elected governor. Many of these employes are Republicans, and when questioned why they were willing to wager their money on the Democrats winning, one of them replied: "We are working for Republicans, but we bet for ourselves, and figuring that we won't have our jobs much longer, want to make as much money as we can."

It is estimated that as much as $[illegible] of money paid out to Republican state employes, will be bet on Wilson and Cox winning, if takers can be secured.

PAIN GONE! RUB SORE, RHEUMATIC ACHING JOINTS

Rub pain away with a small trial bottle of old, penetrating "St. Jacob's Oil."

Stop "dosing" Rheumatism.

It's pain only; not one case in fifty requires internal treatment. Rub soothing, penetrating "St. Jacobs Oil" right on the "tender spot," and by the time you say Jack Robinson—out comes the rheumatic pain and distress. "St. Jacobs Oil" is a harmless rheumatism liniment which never disappoints and doesn't burn the skin. It takes pain, soreness and stiffness from aching joints, muscles and bones; stops sciatica, lumbago, backache and neuralgia.

Limber up! Get a small trial bottle of old-time, honest "St. Jacobs Oil" from any drug store, and in a moment you'll be free from pains, aches and stiffness. Don't suffer! Rub rheumatism away.

City subscribers should insist on a receipt from the carrier.

Try a Tribune Want Ad.

State Capital Short On Coal

COLUMBUS, O., NOV. 1.—With coal at the highest price ever known, and no immediate relief in the car shortage in sight, Columbus factories, particulars, and Columbus homes, where the winter's supply of coal has not been laid in, are threatened with a famine of fuel, which may cause unemployment and, in case of severe weather, real suffering.

While the city's water and light plant has but two days' supply of coal [illegible] and there is no immediate danger of shutdown. Not only coal, coal is [illegible] from many of the railroads which are dependent upon the city for water and light, but Superintendent Jerry O'Shaughnessy says he is ready to cut out with motor trucks and take coal off cars, before he will see either of the plants close down.

Many Resort To Gas.

The garbage disposal plant, which was closed Tuesday by reason of coal shortage, will be started again Thursday.

The two places in which the shortage will be felt most severely are factories and homes in which there is as yet no coal supply. Most of the factories, of course, can fall back on gas, and some have done so, in view of the high price asked for coal.

Most Columbus factories have some coal on hand, it is reported, and, for the next few days, at least, it is said none will stop work because of lack of fuel. Columbus is not in as serious a plight as Cleveland, which reports a receipt of only 60 cars of coal Tuesday, against 750 cars which should have been received.

State Probe Is On.

Meanwhile the state, Wednesday, thru its public utilities commission, was continuing the probe to learn the cause for car shortage which is indirectly responsible for the high price of coal. By Thursday, the commission has ordered every road in the state must account for all its cars, in the belief that such action would throw light on the cause for the shortage. Coal and railroad men, however, Wednesday said they did not think the probe would develop much that would help.

City subscribers should insist on a receipt from the carrier.

BE PRETTY TURN GRAY HAIR DARK

Look young! Nobody can tell if you use Grandmother's simple recipe of Sage Tea and Sulphur.

Almost everyone knows that Sage Tea and Sulphur, properly compounded, brings back the natural color and lustre to the hair when faded, streaked or gray. Years ago the only way to get this mixture was to make it at home, which is mussy and troublesome. Nowadays, by asking at any drug store for "Wyeth's Sage and Sulphur Compound," you will get a large bottle of this famous old recipe, improved by the addition of other ingredients, for about 50 cents.

Don't stay gray! Try it! No one can possibly tell that you darkened your hair, as it does it so naturally and evenly. You dampen a sponge or soft brush with it and draw this thru your hair, taking one small strand at a time, by morning the gray hair disappears, and after another application or two, your hair becomes beautifully dark, glossy and attractive.

Wyeth's Sage and Sulphur Compound is a delightful toilet requisite for those who desire dark hair and a youthful appearance. It is not intended for the cure, mitigation or prevention of disease.

WE SERVE

Our Borrowers—The Buckeye State Building And Loan Company, Rankin Building, 22 West Gay Street, Columbus, Ohio.

1. We give them best terms.
2. We permit them to repay in whole or in part at any time.
3. Prompt in appraisements.
4. Prompt in closing loans.
5. Give time to suit borrowers.
6. They are so pleased
7. They send others to us.
8. Assets $12,[illegible]. Five per cent paid on time deposits.

Try a Tribune Want Ad.

GLASS OF SALTS CLEANS KIDNEYS

If your Back is aching or Bladder bothers, drink lots of water and eat less meat.

When your kidneys hurt and your back feels sore, don't get scared and proceed to load your stomach with a lot of drugs that excite the kidneys and irritate the entire urinary tract. Keep your kidneys clean like you keep your bowels clean, by flushing them with a mild, harmless salts which removes the body's urinous waste and stimulates them to their normal activity. The function of the kidneys is to filter the blood. In 24 hours they strain from it 500 grains of acid and waste, so we can readily understand the vital importance of keeping the kidneys active.

Drink lots of water—you can't drink too much; also get from any pharmacist about four ounces of Jad Salts; take a tablespoonful in a glass of water before breakfast each morning for a few days and your kidneys will act fine. This famous salts is made from the acid of grapes and lemon juice, combined with lithia, and has been used for generations to clean and stimulate clogged kidneys; also to neutralize the acids in urine so it no longer is a source of irritation, thus ending bladder weakness.

Jad Salts is inexpensive; cannot injure; makes a delightful effervescent lithia-water drink which everyone should take now and then to keep their kidneys clean and active. Try this, also keep up the water drinking, and no doubt you will wonder what became of your kidney trouble and backache.

Free Silver

Is not a political slogan but an actual fact at our store—

WE ARE GIVING AWAY FREE

A 90 Piece Chest of Silver

You Get At Least One Chance With Every Purchase.

Moore & Meade

JEWELERS

"What Moore & Meade say is so"

—after you clean them.

You will find, in all probability, an accumulation of tartar on the enamel and bits of food deposit hiding between the crevices. YOUR DENTIFRICE does not PROPERLY CLEAN. Loss of teeth is caused usually by one of two conditions—pyorrhea or decay, both of which develop, as a rule, only in the mouth where germ-laden tartar is present.

SENRECO, the recently discovered formula of a dental specialist is two-fold in its action. First, it REALLY CLEANS, [illegible] soluble granules unusually effective in cleaning [illegible]. Second, it is particularly destructive to the germ of Pyorrhea. Yet it is perfectly safe, containing neither injurious chemicals nor hard grit.

Avoid Pyorrhea and decay. Get Senreco from your dealer today. In large tubes, 25c. Send [illegible] Senreco, 30- Walnut Street, Cincinnati, Ohio, for liberal-sized trial package.

The tooth paste that REALLY CLEANS

Senreco
Reg. U. S. Pat. Off.

CANDIDATE OF THE PEOPLE IS JUDGE E. L. PORTERFIELD

"A SPLENDID, PATRIOTIC AMERICAN," Says Gov. Willis

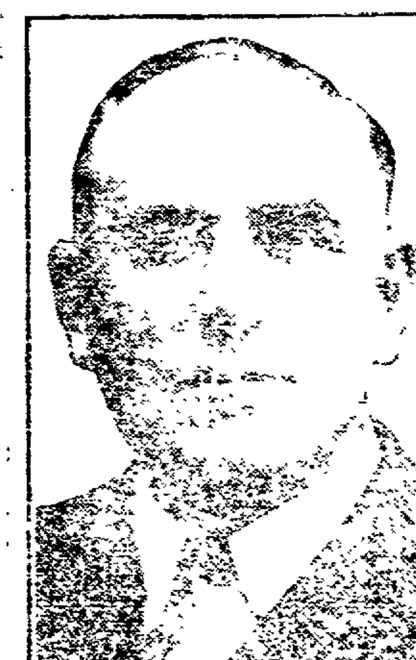

JUDGE E. L. PORTERFIELD

Candidate for Congressman in Seventeenth District.

Voters in the six counties of the [illegible] congressional district [illegible] A. Ashbrook [illegible] having been permitted to select [illegible] Congress [illegible] opportunity on Nov. 7 to cast their vote for a man who [illegible] important [illegible] in congress in a manner which [illegible] most satisfactory to the people [illegible] which will reflect credit upon the district that he represents.

Judge E. L. Porterfield, of Delaware [illegible] the Republican nominee for congressman in the Seventeenth district, to succeed William A. Ashbrook, is as Governor Willis says of him, "[illegible] of the common people—a splendid, patriotic American." He is [illegible] the type popularly known as a self-made man and his splendid [illegible] speaks the early training [illegible] farm on which he was reared.

[illegible] was born near [illegible] county, and his boyhood centered [illegible] the [illegible] and the hard work of the [illegible]. At the age of 18 he began teaching school and after teaching in country schools for six years he taught in [illegible] schools for seven years, having in the meantime taken up the study of law. He also [illegible] the study of [illegible] branches as made it possible for him to [illegible] and an examination and secure a life teachers' certificate from the state. It was before being admitted to the practice of law that "Lee" Porterfield, as he is known among his acquaintances, ran for the Republican nomination as probate judge of Delaware county and defeated the seven attorneys who opposed him for the nomination. He served as probate judge for two terms of three years each, his second election having been without Democratic opposition.

Of his home life it may be said that Judge Porterfield is married and has [illegible] daughters. He is a member of the Methodist Episcopal church and is vice president of the men's Bible class of the Asbury M. E. church in Delaware. His fraternal affiliations are with the Elks and the Knights of Pythias lodges.

In an endorsement of Judge Porterfield signed by a number of the leading citizens of Delaware, including city of[illegible] [illegible] clients, [illegible] "Judge Porterfield is a man by nature and training [illegible] qualified for the office [illegible] which he aspires. He has always been a close student of political affairs and has taken an active part in local and state politics, his unbiased judgment and keen political insight making him a natural leader and consultant. Physically capable of great endurance, and possessed of that rare quality of continued mental application, he has been successful in every undertaking, and his versatility and activity entitle him to a diploma from the School of Experience. Clean in character, of pleasing personality, conscientious, a close student of affairs, with a mind legally analytical, he makes an ideal candidate of the people for membership in the lower house of congress. Those who have known him long, and have been closely associated with him, appreciate thoroly his unusual qualifications. We, his friends and fellow citizens, cheerfully and confidently recommend him to the voters of the district as worthy of their support, knowing that the interests of the district and the country generally will be faithfully and fearlessly cared for by him."

ATTENTION!

We are expecting a car of White Lily Flour here next week at which time all grocers' orders will be filled.

We also expect to fill all farmers' exchange orders as soon as the flour comes in. We will either give flour in full or will pay in cash at the basis of the price of wheat on the day it was deposited in the mill. Owing to the fire it will be necessary that holders of orders must take the entire amount of flour due them as we have no storage room to care for the goods.

THE HANLEY MILLING CO.

Boys And Girls Shoes

Boys' Shoes, lace and button.. $2.00, $2.50 and $3.00

And extra heavy, at $3.25

Misses' Shoes in Gun Metal and Patents, footform shapes, ... $2.00, $2.25, $2.50 and $3.00

Brendel Bros. Fitters Of Feet

MONEY SERVICE

4% OLD HOME

Whether you are saving or wish to borrow, we sincerely believe that the "old home" offers you a quality or [illegible] degree of helpfulness which will appeal to you strongly.

If you are saving we offer you the protection of first mortgage security PLUS a reserve fund of nearly [illegible] and strict State Supervision, and we pay you four per cent interest.

If you wish to borrow on real estate security we give your loan prompt consideration and charge no commission, only the actual expense involved in examining the property and drawing and recording the papers. Reasonable interest and liberal privileges as to repayment. Monthly payment plan if desired.

Come in and see us or write us.

The HOME Building Association Co.
NEWARK, OHIO.

RHEUMATISM MAKES YOU FEEL OLD

Pains And Aches Yield To Sloan's Liniment, The Family Friend.

[illegible]

Sloan's Liniment KILLS PAIN

More Power Asked At U.

COLUMBUS, O., NOV. 1.—An appropriation for $[illegible] to build another power house on the Ohio State university campus will be asked of the state legislature thru the state budget commissioner by the university board of trustees. The addition of another power house is declared to be necessary because of the increased load put upon the power house as the result of the construction of several new buildings on the campus.

Last year before the completion of the new shop building, the home economics building, and the homeopathic hospital, the power plant carried a daily overload of 75 per cent. The present plant has a normal capacity of 1,500 horsepower. According to the preliminary plans the proposed power house will be located just west of the coal tipple in the rear of university hall.

Good Advice.

Envy no man's talent. Improve your own.

Republican Ticket

National Ticket

For President—
CHARLES E. HUGHES
For Vice President—
CHARLES W. FAIRBANKS
For United States Senator—
MYRON T. HERRICK

State Ticket

For Governor—
FRANK B. WILLIS
For Lieutenant Governor—
JOHN H. ARNOLD
For Secretary of State—
CHARLES Q. HILDERBRANDT
For Treasurer of State—
RUDOLPH W. ARCHER
For Attorney General—
EDWARD C. TURNER
For Auditor of State—
HAYES M. ADAMS

Congressional Ticket

For Representative in Congress—
E. LEE PORTERFIELD

Senatorial Ticket

For State Senator—
JOHN R. BARTUP

County Ticket

For Representative in General Assembly—
R. A. McCLURE
For Clerk of Courts—
CASSIUS M. RICHARDS
For Sheriff—
J. M. McDONALD
For County Auditor—
WILLIAM WALKER
For County Treasurer—
CHAS. B. BOYD
For County Recorder—
EARL A. McCOY
For County Commissioners—
JAY ABBOTT
MATTHEW CRAWFORD
SCOTT DAVIS
For County Surveyor—
CHAS. COX
For Prosecuting Attorney—
C. O. TURNER
For Coroner—
DR. JAMES SMAILES

Judicial Ticket

For Probate Judge—
LEVI WILLIAMS
For Judges of the Supreme Court—
JAMES JOYCE
A. N. SUMMERS
For Judge of Court of Appeals—
FRED S. GATES

Girl Gives Up Stage For Rich Old Ohioan, Now Wants His Money

SPRINGFIELD, OHIO, NOV. 1.—In the suits that will be held in Clark county courts [illegible] so lawyers say, there will be told a story of how an aged man induced a young actress to [illegible] a stage career to travel with him as his secretary and companion, and how later he [illegible] to adopt her as his daughter [illegible] afterwards [illegible] in love [illegible] and sought [illegible] marriage, to which she did not consent, and how when he intended to remember her handsomely in his will he died before it could be done.

The suits will be filed thru Attorneys [illegible] Crump and Stephen of Cincinnati and Brewster and Ferries of New York, against the estate of the late John W. Bookwalter of Springfield who died September 26, 1915, in San Remo, Italy, leaving $2,[illegible] of property. The plaintiffs are Katherine M. Johnston, New York City, and her sister-in-law, Belle Johnston, widow of Paul A. Johnston, formerly a well known actor.

Asks $100,000 Recompense

Katherine Johnston asks for $100,[illegible] for services she tendered during the 21 years she traveled with and served as secretary of Bookwalter, and she also sues for nearly $12,000 upon two notes she claims Bookwalter gave her. Belle S. Johnston sues for $50,000 for services she tendered to Bookwalter, and also demands $15,000 for services her husband is alleged to have rendered the aged man. She also asks judgment for $12,700 upon two notes she claims Bookwalter gave her.

It is alleged in the suits that Bookwalter, who was past 75 at death, met Miss Alice Johnston, a sister of Katherine, in 1886, when Katherine was but 12 years old. The girls were daughters of Mrs. Fanny J. Johnston. In 1891 Bookwalter, so it is alleged, persuaded the Johnston family to travel thru Europe with him. Mrs. Johnston and Alice did so but Katherine, being under a stage contract then, did not go to Europe until latter. A year later Bookwalter made love to Alice and they became engaged. Alice's health was poor and Bookwalter suggested a trip and he persuaded Katherine to break her theatrical contract, promising to reimburse her for any loss she might suffer.

GIRL MASQUERADER STABBED BY A BOY

PHILADELPHIA, PA., NOV. 1.—Fifteen-year-old Jane Bonner, daughter of Neil Bonner, president of the National Retail Liquor Dealers' Association, was seriously stabbed by a boy of her own age while they were in a crowd of masqueraders in Carpenter street.

Jacob Murtha, Kimball street near Twenty fifth, was arrested, charged with the stabbing. He was locked up.

The girl, dressed in fantastic costume, was frolicking with a crowd of other masqueraders, when Murtha appeared in another crowd. An altercation started among the boys of the group, and Martha drew a knife and it is charged, stabbed the Bonner girl in the abdomen.

She is in a serious condition in the Polyclinic hospital.

THEATRES

"FAIR AND WARMER."

Selwyn & Company will present their newest big success, "Fair and Warmer," whose fame has spread all over the country on the strength of its year-long run of unprecedented prosperity at the Eltinge Theatre, New York, at the Sixth St. Theatre Saturday night, Nov. 1.

Avery Hopwood, author of this farce classic, is also of "Seven Days" and "Nobody's Widow," and started the "long run-farce" on the career it has never since abandoned. So Mr. Hopwood is fairly entitled to his rank as America's first master of farce-writing. Selwyn & Company, "Fair and Warmer," the wiseacres said "Trust the Selwyns."

"Fair and Warmer" begins in the early evening, stays up all night, and comes to a festive conclusion at noon of the following day, after having disrupted two households, devasted one "name robin," reassorted four people who then repudiate the reassortment, and finally nailed blessings and benedictions upon righteous and upright [illegible] with an impartial hand. Seat sale opens this morning at 9 A. M. at Theatre Box Office.

65 Age Limit Is Man's Plea; Turns On Gas

NEW YORK, NOV. 1.—Because he had passed the age of sixty-five and considered himself of no more use in the world, William [illegible] Ha[illegible], an inventor, committed suicide in his home at 516 East 177th street, the Bronx, by inhaling gas. The body was found by his daughter Margaret, with whom he lived.

The daughter told the police that for a number of years her father was a trunk manufacturer in Pennsylvania, but had given up his business and moved to this city, where for the past three years he had devoted his time to inventions applicable to the trunk industry. He had told her on numerous occasions, she said, that when a man passed his sixty fifth year he was of no further use in the world. Two weeks ago he celebrated his sixty-fifth birthday anniversary.

When she did not hear him moving around today in a room he had set aside for his workshop, she called to him, and getting no response she called a policeman who forced the door. The room was filled with gas. [illegible] held lay dead on the floor.

He Is No Benefactor.

He who allows two weeds to grow where one weed grew before is an everlasting benefactor to no quite kind but not much of a civic pridist nor promoter of public health in his home town.—Brownsville Herald.

Wall St. Lads Selling Dimes 2-For-Quarter

NEW YORK, NOV. 1.—Messenger boys employed by the bankers and brokers of Wall Street have the money-making fever. They did a fairly good business recently. The first issue of new dimes was made at the SubTreasury. The lad bought up handfuls of them and then hurried to the curb, where they found a ready sale for the new coins at two for a quarter.

One boy is reported to have made a profit of $5.

"Big Fat Fool" Wins Balm Suit

NEW YORK, NOV. 1.—Whitney Lyon, wealthy tooth powder manufacturer, will not have to pay Miss Margaret Connell any damages for alleged breach of promise to marry her. A jury has decided a $100,000 damage action in Lyon's favor.

Miss Connell, a dressmaker, testified that Lyon proposed to her in his apartment and subsequently on a Boston train. She produced a ring, which she said was the token of her engagement, and a love letter signed "Your big fat fool." Lyon denied that he promised marriage.

Proof of Insincerity.

"In religion, as in friendship, they who profess most are the least sincere."—Sheridan.

Subscribe for The Tribune.

Never Such A REMEDY for PILES

It will cost any sufferer 25 cents to prove that Meriden, [illegible] or protruding piles, no matter how chronic or how painful, can quickly be helped. Go to Pore & Lorenz Co. today, hand Pore & Lorenz Co. a quarter, say "I want a jar of San Cura Ointment," and if you aren't satisfied your money back.

Yes, and more, try San Cura Ointment for old sores that people say will never heal, for fever sores, for itch, for eczema, tetter, all chronic [illegible] hands, face or lips, for ulcers, carbuncles, boils, sore nipple and broken breasts.

It draws out poison; that's the secret of the wonderful success of San Cura Ointment; that's while it so quickly [illegible] boils, burns, cuts and bruises. [illegible] to use San Cura Soap at all [illegible] It is a great aid in banishing pimples, blackheads and the germs of disease, 25 cents. Thompson Medical Co, Titusville, Pa.

WHY NOT?

Why not give C. O. Turner a trial in the prosecutor's office? He has the experience necessary to fit him for that service.

He was reared on the farm and is acquainted with the life and needs of the tillers of the soil who compose the largest and most important part of the population. He was a successful teacher in the public schools for several years. He graduated from the law department of the Ohio State university and was admitted to practice by the supreme court of Ohio. He has been successful in the practice of his profession. It is safe to assume that he will succeed as Prosecuting Attorney.

His many friends are pleased with the favorable consideration that is being given to his candidacy thruout the county.

Norway Fears Kaiser's Sword

COPENHAGEN, NOV. 1.—Norway's long-expected reply to Germany's submarine protest was forwarded to Berlin today, according to a dispatch from Christiania. [illegible] depend upon the negotiation between the two countries, for they may result in the entrance of another nation, Norway, into war. It is understood that Norway's contention is that she is according Germany the same treatment as other belligerents. Germany's protest was against a Norwegian decree barring German submarines from Norway's territorial waters.

[illegible] of the Norwegian decree Germany began an active U-boat campaign against Norwegian [illegible]. During the past ten days, it is estimated, about 15 Norwegian vessels have been sent to the bottom.

Germany's attitude is that Norway took a prejudiced stand and that the ships destroyed were carrying contraband to England and Russia.

The German [illegible] in tone, it was stated [illegible] Norway [illegible] by Germany.

Davison Gives Views On Trade

NEW YORK, NOV. 1.—The [illegible] of the United States [illegible] proper appreciation [illegible] received [illegible] from the [illegible] of a statement [illegible] by Henry P. Davidson, of J. P. Morgan & Co. [illegible] found on [illegible] He returned Sunday on the [illegible] Philadelphia after having [illegible] arrangements [illegible] British loan.

During Reconstruction Period.

"I am perfectly clear that [illegible] Great Britain and France [illegible] desirable [illegible] continue to sell [illegible]" he stated [illegible] desirable [illegible] I am confident we will continue to supply them largely, not only during the war but for the reconstruction period which will follow.

"Great Britain and France have no only carried on the war on the western front, but have at the same time developed their own manufacturing resources in a way which surpasses belief, so that today they find themselves well equipped and in a position to produce not only for themselves, but in a large degree to assist their allies.

"In stating this I do not mean to imply that there are not many things they will require from us, as they did before the war and will after. I do mean that there are very many supplies which they would rather purchase from us than produce at home, reserving the resources required for such production for other purposes to their best advantage. The point is the situation is one of independence compared with that two years ago."

Soundness of Loans.

Of the soundness of the entente loans as investments, Mr. Davidson said it was his unqualified opinion "that the unsecured government bond of Great Britain or France, free from foreign income tax and payable in dollars in the United States, is just as sure to be paid as the unsecured bond of the United States government, no matter how the war terminates."

Mr. Davidson also tells in his statement of his visit to the western battle front. As a result of it, he says, his confidence in the entente's ultimate victory has increased.

Great Man Superstitious.

The learned Doctor Johnson had a special dislike of stepping over a threshold with the left foot foremost, and he was often seen to make a great circuit in order to avoid a certain valley in Leicester Fields, which he believed to be fatal to him.

Tact.

A quick and sound judgment, good common sense, kind feeling, and an instinctive perception of character, in these are the elements of what is called tact, which has so much to do with acceptability and success in life. —C. Simmons.

Try a Tribune Want Ad

No Quinine In This Cold Cure

"Pape's Cold Compound" ends colds and grippe in a few hours

Take "Pape's Cold Compound" every two hours until you have taken three doses, then all grippe misery goes and your cold will be broken. It promptly opens your clogged-up nostrils and the air passages of the head; stops nasty discharge or nose running, relieves the headache, dullness, feverishness, sore throat, sneezing, soreness and stiffness.

Don't stay stuffed-up! Quit blowing and snuffling. Ease your throbbing head! Nothing else in the world gives such prompt relief as "Pape's Cold Compound," which costs only 25 cents at any drug store. It acts without assistance, tastes nice, and causes no inconvenience. Accept no substitute.

COSHOCTON MORNING TRIBUNE
An Independent Daily Newspaper
Entered as second class mail matter at the postoffice at Coshocton, O., under the Act of March 3, 1879.
Resolutions and obituaries are charged for at the rate of 25 cents an inch; cards of thanks at 5 cents a line.

THE WAR'S SUPREME LESSON

We have been told [illegible] the past year by enthusiast for this reform or that, just what this war will do. We are told, for instance, by [illegible] that the war will usher in immediately [illegible] Socialism.

We don't believe it. Socialism, like any other forward-looking movement is evolutionary, not revolutionary. We will get it in the way that is best for us, by pieces and in fragments, and not in a lump. Perhaps the worst possible thing that could happen to us would be to have the full Socialist program, if any one knows what that is, thrust on us wholesale.

We are getting Socialism now, only we don't know it. But instead of [illegible] it like the well boy does a piece of cake, we are getting it like the same boy does when he is sick—in broken doses. And that's the best thing for us.

The American people wanted United States senators elected by popular vote 75 years ago, or at least a thinking minority of them did—and thinking minorities always rule—in the end. Men began talking of the initiative and referendum in this country just after the Civil war. Thirty-five years ago [illegible] proposition was up for a postal savings bank, but it apparently died a-bornin'. It was longer ago than that that the Australian ballot [illegible], almost in identically the same form in which we have it now, was first proposed, but it was laughed down by "practical politicians" as "suitable for women's debating societies."

In each instance the thing that killed all these proposed reforms was ridicule. They were called "Socialistic," which they were, and that settled it. But they are all firmly entrenched in our social and political life today and no one would think of agitating for their abrogation.

There are a dozen other reform measures which are now being weighed in the balance of public opinion. They all, as usual, are denounced as "Socialistic." They are. Yet the silent, thinking minority, the men and women whose opinions finally prevail, are as convinced now as to the validity of these reforms as the mass of men will be ten, twenty, forty years hence.

The more impatient of this silent, thinking minority are clamoring for these reforms NOW, but their wiser brethern know that now is not the time for them. Reforms of this nature always have and, by the very nature of things, always will come at a certain, definite, fixed time—**and that time is when a majority of the people have been brot to see that the utilitarian value of the proposed reform out weighs in importance to them the condition which the reform is designed to overthrow.**

So, he who thinks that the end of the European war will proclaim an era of Socialism, full-fledged, is staking his judgment against all the past and against human nature, as it is now constituted. That the war is producing a mental attitude on the part of countless thousands in Europe favorable to the propogation of the socialistic propaganda is undoubtedly true.

Others say that the war will bring about the immediate advent of woman's suffrage. For the reasons assigned above we should say that it is beyond the range of the probable that any great advance in votes for women will result directly after the close of the war. But gratitude alone, as well as a number of other definite reasons will certainly tend to forward materially the day when European women, who have borne their full share of war's burdens, will not only be privileged to vote, but [illegible] to assume their share of the world's civic and social burdens [illegible] for either sex is not so much a right as it is a DUTY.

And so, it is not likely that the war, of itself, will bring to pass immediately any of the things that the enthusiasts are hoping and praying it will. But the war will teach the world a lot of new lessons and emphasize a lot of old ones. It will, by the same token, hasten a lot of needed changes that the silent, thinking few have long known must come ultimately. It may be, in this way, the war itself will atone for a lot of the unspeakable calamities it has inflicted on the race.

And if we were asked what we considered the most important of the lessons—new or old—which the war will teach not only Europe, but America as well, we would unhesitatingly say THE LESSON OF CO-OPERATION.

[illegible] effectively by co-operation [illegible]. WHY ISN'T CO-OPERATION BETTER ADAPTED TO THE WAYS OF PEACE THAN COMPETITION?

[illegible] **And that is why Germany has been able to stand off every first class army in the world, save that of Japan alone, for two and a half years of fighting.**

AND GERMANY [illegible] TO COPY HER METHODS—ENGLAND, [illegible] NATIONS, SAVE THE UNITED STATES ALONE, WAS LONG AGO DRIVEN BY ECONOMIC AND MILITARY NECESSITY TO ADOPT IN WHOLE THE VERY MEANS OF PRODUCTION, SOCIALISTIC PRODUCTION, IF YOU WILL, THAT GERMANY EMPLOYED WITH SUCH TREMENDOUS RESULTS, ALTHO ON A LIMITED SCALE YEARS BEFORE THE WAR BEGAN, AND WHICH SHE HAS BROT TO A HIGH STATE OF PERFECTION SINCE THE WAR'S OUTBREAK.

And what does it matter what a thing is called, just so it works. Can anything be more self-evident than that [illegible] more by pulling together than they can [illegible]. Isn't it true that the smallest affairs of life more can be done by even a few working together than when it is every fellow for himself and the devil take the hindmost?

This, to us, is the great lesson that the world-war is teaching—the infinite superiority of co-operation over competition. In a nutshell the whole thing is just this: Things done co-operatively are done for the benefit of the whole people. Things done competitively are done for the benefit of the exploiters.

And it is inconceivable that [illegible] on being a smart [illegible] the appalling calamity of a world in arms [illegible] more can be accomplished by getting together and pulling together than can possibly be done by holding ourselves aloof, after the [illegible] for himself.

HIGH PRICES

By [illegible]

[illegible]

OPPOSE FOOTBALL

—Continued From Page One—

[illegible] in the employ of the Board."

New Residents Come To Town

A. E. Ross, and family, moved to Coshocton Wednesday from Barnesville. Mr. Ross is manager of the Standard Oil company branch office of this city.

Hoeflers Move To Pittsburg

W. G. Hoefler and family, of this city, moved to Pittsburg, where they will reside.

As election day approaches the **"Walker for Auditor"** sentiment grows by leaps and bounds. As the electors become acquainted with him and his past record of **honesty and efficiency** in public and private life there is growing assurance of his election by a handsome majority. These statements may easily be verified by a short conversation with any of his numerous acquaintances, practically all of whom are giving him unqualified support regardless of party affiliations.

City subscribers should insist on a receipt from the carrier.

SOCIETY

Mrs. Adams Surprised.

[illegible] served.

Mowery-Williamson Nuptials

[illegible] only sister of the bride.

Following the [illegible] dinner the happy couple left for a short wedding trip to Cleveland [illegible]

Off To Wooster

[illegible] Mrs. F. M. [illegible] of Roscoe [illegible] Mrs. D. [illegible] Box will [illegible]

Huffs Entertain To Honor Guest

Mr. and Mrs. William Huff, of South [illegible] entertained a number [illegible] home Wednesday [illegible] of Mrs. John Mar[illegible] will leave today for her [illegible] Bloomington, Ind. A six o'clock dinner was served to the following: Mr. and Mrs. John Mills, and family, V. Blanche Kreider and Mrs. Russell Vickers, of Adams Mills.

Standens Back From Vacation

Mr. and Mrs. [illegible]

Weeds Prove Theory

[illegible] knows that the only things which [illegible] seem fit to survive are the weeds. —Baltimore Sun.

Subscribe for The Tribune

Cold-in-head

Relieved in one minute. Get complimentary can of Kondon's from your druggist. Or buy a 25 cent tube. If it doesn't do a dollar's worth of good in a jiffy, [illegible] cents back from the druggist or from the Kondon Mfg. Co., Minneapolis, Minn.

[illegible] For colds, catarrh, [illegible] headaches, etc. Be sure it's Kondon's that's been used for 26 years and by 50 million Americans—

KONDON'S CATARRHAL JELLY

THE LIVE STORE Where you please yourself

Young Men Are Showing Wonderful Enthusiasm Over Our Fall Fashion Suits At

$15, $18, & $20

[illegible] the catchiest novelties of the season—[illegible] wool materials.

Pinch Backs, English and Conservative Models

[illegible] splatter designs, link button coats or otherwise. Don't fail to see these newest clothes. You'll [illegible] to regret if you do not inspect this showing.

Everything New For The Nifty Young Fellow's Eyes

Come in and look—You're under no obligation to buy—We'll Show you the Season's Sensations.

Making New History In The Selling Of FALL HATS

We hold the record for volume of hat sales in Coshocton. Showing such a magnificent selection of clever styles has [illegible] the entire male population of this city—and at the price, for such fine qualities, who wouldn't come here? Who'd think of going elsewhere?

$2.50 Worth of Wear and Style for **$1.98** $3.00 Worth of Wear and Style for **$2.65**

Young Men's Fancy Suits

DARK MIXTURES, WINTER WEIGHTS. ALL SIZES. .. **$7.50**

"Come With The Crowds to the Busy Store"

THE BUCKEYE

"Eventually Your Clothiers"

Our Ten Dollar Suits

The best looking and most convincing money's worth you'll find at **$10**

THE BROOME & HERBIG CO. SERVICE PRINT SHOP QUALITY ALL KINDS OF PRINTING CITIZENS PHONE [illegible] BELL PHONE [illegible] FORBES BUILDING COSHOCTON, OHIO

[illegible] TODAY—5 REELS WILLIAM WELSH in "BEHIND THE SECRET PANEL" And other good reels

Good Old Home-Made Family Cough Remedy

Much Better than the Ready-Made Kind—Easily and Cheaply Prepared.

[illegible] Pinex and sugar syrup preparation gets right at the cause of a cough and gives almost immediate relief. It loosens the phlegm, stops the nasty throat tickle and heals the sore, irritated membranes that line the throat, chest and bronchial tubes, so gently and easily that it is really astonishing. A day's use will usually overcome the ordinary cough and for bronchitis, croup, whooping cough and bronchial asthma, there is nothing better.

Pinex is a most valuable concentrated compound of genuine Norway pine extract, combined with guaiacol and has been used for generations to break up severe coughs.

To avoid disappointment be sure to ask your druggist for 2½ ounces of Pinex" with full directions and don't accept anything else. A guarantee of absolute satisfaction or money promptly refunded, goes with this preparation. The Pinex Co., Ft. Wayne, Ind.

This Is a 'JOHN KELLY' Black Kid Boot at $4.50

BRIGHT KID OR PATENT

LACE OR BUTTON

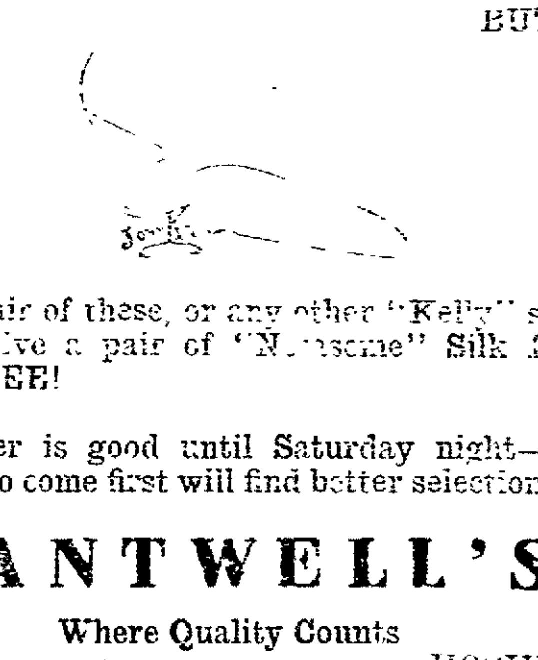

Buy a pair of these, or any other "Kelly" shoe, and receive a pair of "N[illegible]" Silk Lisle Hose FREE!

This offer is good until Saturday night—but those who come first will find better selections.

CANTWELL'S

Where Quality Counts

SHOES HOSIERY

Columbus People Advise Best Way To Treat Cold Troubles

Keep Plenty of Fresh Air in the Bedroom, and Apply a Good Application of Vick's VAPORUB Salve, Covering With a Warm Flannel Cloth.

The Medication Is Absorbed Thru the Skin, and Inhaled as a Vapor.

Some years ago a North Carolina druggist discovered how to combine pine tar with camphor, menthol and other drugs in the form of a salve, so that when the preparation is applied over the chest and throat the medicinal vapors will not only be absorbed into the lungs, but will be released in the form of vapor. These vapors, inhaled with each breath, clear the air passages, and by their stimulating effect on the skin, rapidly break up a cough or cold. By kind permission, we reprint a few extracts from letters from Columbus people:

Mrs. F. E. Harris, 1056 Cable Avenue:

"We have used Vick's VAPORUB Salve ever since you have had it on the market, and we find that it has no equal for old or young in treating croup or cold troubles. It saved our little girl from a very bad attack of pneumonia."

Mrs. C. Clarke, 297 Deshler Avenue:

"We have four children, one a baby, and have used Vick's VAPORUB on all of them with fine results. It is truly wonderful for colds, and we have often used it for burns with excellent results."

Three sizes, 25c, 50c and $1.00.

SOCIETY NEWS
That Will be of Interest to Women

Picnic At Grace Church.

The members of the Y. W. C. O. Bible class will enjoy a picnic supper Thursday evening at 5:30 at Grace M. E. church.

The Y. W. cooking class, under the direction of Miss Florence Dekert, will meet Friday evening at Central school building.

Given A Pleasant Surprise.

Marie Pew was given a pleasant surprise Wednesday evening at her home in Keene. The occasion being her sixteenth birthday anniversary. An evening of games, music and merrymaking was enjoyed by Misses Hazel Clark, Edith Mctham, Mary Boyd, Beulah Burrell, Fern McVey, Jennie Mizer, Hazel Lint, Katherine Whittemore, Mildred Parkhill, Blanche Karr, Pearl Merrill, Irene Croft, Hazel Stewart, Mary Crawford, Ruth Croft, Marie Pew, Messrs. Arthur Boyd, Matthew McClure, Eugene Porter, Glenn Frye, Earl Karr, Glenn Fortune, Glenville Lawrence, Francis Croft, John Emerson, Cletus Sheetz, Lester Pew, Clarence Herman, Paul Wheateraft, Gerald Michael, Grafton Ames, Frederick Eberwine, Blaine Boyd, Edgar Dudgeon, Verril McVey, Herman Leedy, and Earl Pew.

City subscribers should insist on a receipt from the carrier.

Halloween Masquerade Party.

Charles Veach entertained with a Halloween masquerade party Tuesday evening at his home in New Castle. The following were present: Misses Nellie Clark, Leone Spang, Ethel Lease, Nellie and Vernie Lauderbaugh, Elizabeth and Annabelle Dillon, Creta and Sadie Cullison, Pearl and Fern Clark; Lester Cullison, Denis Giffen, Leo Underwood, George McLarnan, Fred Dillon, Jay and Dewey Hunter, Guy Lauderbaugh, Ray Lease, Lundy Lawrence, Parker Beatty, Mr. and Mrs. Lester McCammant and Mr. and Mrs. William Clark.

Sewing Club Masquerade.

An enjoyable party Wednesday evening was the Halloween masquerade, given by the members of the Priscilla sewing club, at the home of Mr. and Mrs. Carl Meade, of Elm street. Halloween games and contests were features of the evening, a refreshments were served. The hostess was assisted by Mrs. Edward Miller. The following were present: Mr. and Mrs. C. H. Magruder, Mr. and Mrs. Paul Bomberger, Mr. and Mrs. Arthur McCausland, Mr. and Mrs. W. M. Carr, Mr. and Mrs. Charles Carpenter, Mr. and Mrs. Andrew English, Mr. and Mrs. Albert Cochran, Mr. and Mrs. William Moore, Mr. and Mrs. O. M. Pitts and Mr. and Mrs. Archie Thompson.

Alpha Pi Dance.

The Ohio State University Quintet, under the direction of Harry Brown, will come to Coshocton Thursday to play for the informal dancing party which members of Alpha Pi fraternity will give at Oskaloosa hall Thursday evening. This organization of musicians has become justly popular thruout the state and the local fraternity is indeed fortunate in securing their services. The dance promises to be one of the most delightful events of the early winter.

Missionary Meeting.

The Woman's Home Missionary society of the Roscoe M. E. church will meet Friday afternoon at the home of Mrs. Charles Neptune. Important business is to be brot up at the meeting.

At Adams Mills.

A Halloween party at the home of Mrs. Ben Cox, in Adams Mills Tuesday evening, was enjoyed by Misses Mary Vickers, Grace McVickers, Esther Caldwell, Stella Corder, Garnet Miller, Lillian Marquand, Helen Marchand, Lesh Johns, Vaudie Bale, Muriel Holdsworth, Mr. Cox, Burgess Holt, Charles Cox, Neil Tilton, Ira Cox, William Cox, Joseph Holdsworth and William Harvey.

Calendar

Thursday

Spalding Literary Circle will meet at the home of Miss Margaret Harvey.

Auxiliary of the C. W. B. M. of the Church of Christ will meet at the home of Mrs. A. E. Riley on Locust street.

Meeting of the Sunday school board of Grace M. E. church.

Meeting of the W. M. A. of the United Brethren church at the home of Mrs. William Ross, on Main street.

Ladies' Aid society of German Evangelical church will meet.

Alpha Pi fraternity gives dance in Oskaloosa Hall.

Meeting of the official board of German Evangelical church.

Friday.

Drama League entertainment at the Pastime theatre.

Mary Reed Standard Bearers meet at the home of Miss Pauline Weisser, on North Fourth street.

District 7, of Grace M. E. church, meets at the home of Mrs. Samuel Wright on South Second street.

Missionary society of the Baptist church will meet at the home of Mrs. Lucy Smith on Locust street.

Mrs. J. W. Shaw will entertain with a progressive auction bridge party at her home on Chestnut street.

Miss Erma McManmis will entertain the S. P. S. club at her home on South Sixth street.

Mrs Frank Hazans will entertain the M. S. C. sewing club at her home on South Fifth street.

Executive meeting of county officers and superintendents of W. C. T. U. at one o'clock, at public library.

M. P. Missionary Meeting.

The missionary society of the M. P. church will meet Friday evening at seven o'clock at the home of Mrs. William Myers, on Cambridge street, instead of at the home of Mrs. Earl Campbell, as had been announced.

Visiting In Pittsburg

Mr. and Mrs. John Beckett, of Cambridge street, are taking an extended visit with relatives and friends in Pittsburg.

Returns Next Week.

Miss Helen Lauderson, of Main street, who has spent the past two weeks in Cleveland, at the home of Mr. and Mrs. C. L. Cassingham, will go to Columbus Saturday for a short visit at the home of Mr. and Mrs. Jesse A. Ayres, before returning to Coshocton early next week.

Married in West.

Miss Mary Lillian Fisher, daughter of Mr. and Mrs. Stokely S. Fisher, of Kansas City, formerly of Coshocton, and Archie L. Geisinger, of Philadelphia, were married October 25 at the home of the bride's parents. Following a wedding trip to Washington, D. C., Mr. Geisinger and his bride will go to housekeeping in Chester, Pa.

Literary Program.

The following program will be given at the meeting of the literary society at the Barnes school Saturday evening, November 3:

Song, School.

Recitations, Mary Turner, Freda Johnson, Lester Ames, Esther Eberwine, May Machwart.

Local biography, Esther Leindecker.

Song, Four girls.

Recitation, Fred Warren.

Story Telling Glass, Bernard Leindecker, Earl Eberwine, Russell Ames, Clarence Steffee.

Recitations, Mary Machwart, Marie Klein, Earl Eberwine, Mildred Klein.

Song, School.

Recitation, Clara Warren, Esther Leindecker.

Local biography, Sherman Ames.

Recitations, Clarence Steffee, Clyde Machwart.

Solo, Mae Machwart.

Recitation, Marie Boyd, Myron Leindecker, Glenn Hartsock, Verle Boyd, Anna Klein.

Dialog, Entertaining servant girls.

Song, School.

Debate.

There will be a pie social after the debate. All the ladies are requested to bring pies.

Pie Social And Masquerade.

Bethlehem grange will give a pie social and masquerade Saturday evening at the grange hall. Ladies are requested to bring pies. The public is invited.

Play To Be Given.

"The Cuban spy" is the name of a play to be given by the Young People's society at Tiverton November 11, at the Tiverton hall. The play will be given for the benefit of the Tiverton school.

Family Dinner Party.

The following were present at a family dinner which was given Wednesday evening by Mr. and Mrs. John Hall at their home on Orchard street: Thomas Arthur, Mr. and Mrs. David Evans, Mr. Amos Evans, Mr. and Mrs. M. H. Denzer, Mr. and Mrs. William Denzer, Louis Denzer, Mr. and Mrs. V. L. Reed and children, Robert and Paul, Mr. and Mrs. Alvin Lerbaugh and son Arthur, Misses Anna Stella and Nora Hall.

Oaken Bucket Cast.

Walhonding grange will present "The Old Oaken Bucket" Thursday evening, November 2, at Bethlehem hall. The cast of characters follows: Reuben Hardacre, A Square, Honest Old Farmer, Jackson Williams.

Tom, His Son, a Chip of the Old Block, Clyde Rees.

Arthur Ames, True Blue, Elmer Lapp.

Mark Hayward, A Wolf in Sheep's Clothing, B. F. Fellers.

Jake Tomkins, In Love with Teddy "Not Wisely but Too Well," Floyd Rees.

Mr. G. Whilikins, A Neighbor, C. R. Darling.

Ezry Babb, The Postmaster Who Reads the Postal Cards, T. L. Darling.

Rev. William Mason, The Peacemaker, Otis Switzer.

Martha Hardacre, Reuben's Wife

Save Your Hair!
25 Cent Bottle Stops Dandruff

Thin, brittle, colorless and scraggy hair is mute evidence of a neglected scalp; of dandruff—that awful scurf.

There is nothing so destructive to the hair as dandruff. It robs the hair of its life, its strength and its very color; eventually producing a feverishness and itching of the scalp, which if not remedied causes the hair roots to shrink, loosen and die—then the hair fairly jumps out!

A little Danderine tonight, now, any time—will surely save your hair.

Get a 25 cent bottle of Knowlton's Danderine from any drug store or toilet counter, and after the first application your hair will take on that soft lustre and luxuriance which is so beautiful. It will become wavy and fluffy and have the appearance of abundance, an incomparable gloss and softness; but what will please you most will be after just a few weeks' use, when you will actually see a lot of fine, downy hair—new hair—growing all over the scalp.

Danderine is to the hair what fresh showers of rain and sunshine are to vegetation. It goes right to the roots, invigorates and strengthens them. Its exhilarating and life producing properties cause the hair to grow long, strong and beautiful.

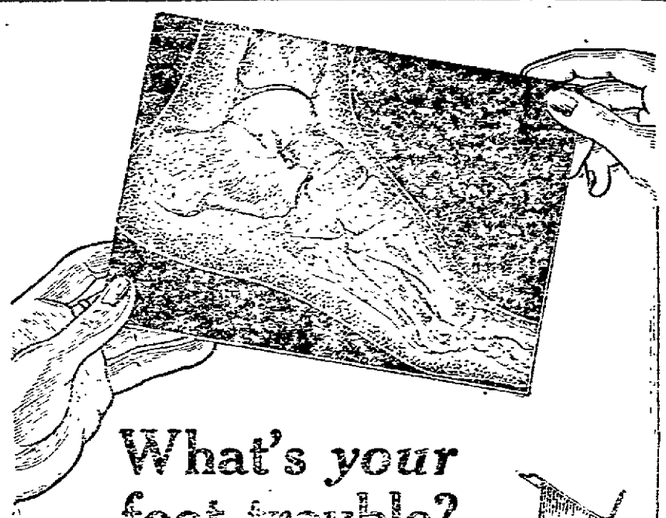

What's your foot trouble?

Nearly all foot troubles, such as callouses, bunions, broken-down arch, run-over heel etc., are due to some bone of the foot being out of normal position.

In fact, often pains in ankle, calf or small of back, thought due to other causes, are really due to foot trouble. No remedy will give *permanent* results that does not restore the bone or bones that causes the trouble, back to *normal* position.

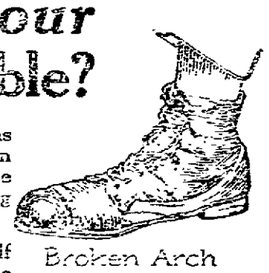

Broken Arch

Callous

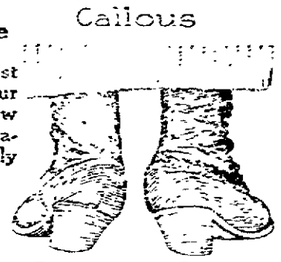

Run over Heels

Bunion

Foot Specialist here Nov. 2, 3 4.

No charge for his service

Call and have this specialist make an expert diagnosis of your foot trouble and show you how to get instant relief and permanent results in a gentle, positively painless way, by the use of

Wizard Foot Appliances

These featherlight, all-leather adjustable devices are the prescriptions of a noted Orthopraxic specialist—entirely different from ordinary foot appliances. Endorsed and used by nationally-known surgeons and doctors for remedying foot troubles caused from misplaced bones.

Come today and learn the real cause of your callous, bunion, tired feet etc. The examination costs nothing and you will not be obligated to buy.

CANTWELL'S

DO YOU SUFFER FROM BACKACHE?

When your kidneys are weak and torpid they do not properly perform their function; you feel backaches and you do not feel like doing much of anything. You are likely to be despondent and to borrow trouble, just as if you had left everything behind. Don't be a victim any longer.

The old reliable home remedy, Hood's Sarsaparilla, gives strength and tone to the kidneys and helps to clean up the whole system. Get it today.

Opportunity Extraordinary

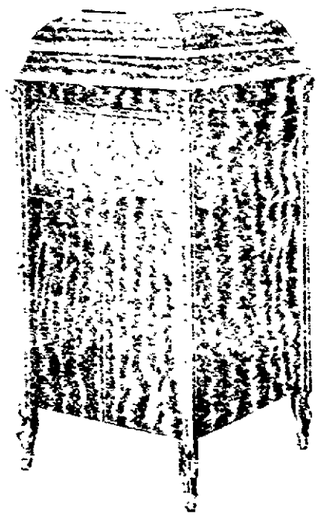

STRADIVARA
"KNOWN FOR TONE"

On Friday evening at the Pastime theatre the people of Coshocton will have a long-desired opportunity to actually prove to their own satisfaction the absolute and perfect naturalness of the tone of the Stradivara Phonograph.

A TONE COMPARISON

Mrs. Harry Hawkins, coloratura soprano, will sing with the Stradivara—and so wonderful is the effect, so astounding the natural reproduction, that it is practically impossible to distinguish between the rich silvery tones from the living singer's throat and the reproduction of those tones in the marvelous patented sound board tone chamber of the Stradivara.

You cannot afford to miss this interesting and instructive entertainment. It will be a genuine revelation to you.

A COSHOCTON PRODUCT

It is a matter of considerable civic pride that such a splendid and kingly instrument is built **right here in our own little city. It is gratifying** to the people of Coshocton to know that the Stradivara has already taken its place as

"ONE OF THE FOUR REALLY GREAT PHONOGRAPHS."

Only last week a large Chicago dealer for one of the very largest phonograph companies in the U. S. said: "I honestly consider the Stradivara the most wonderful sound producing machine on the market today."

Think of it—people of Coshocton—think of a statement like that coming from a **competitor**, unsolicited, of course, and of course made without the realization that it would reach our ears.

COME TO THE PASTIME

Friday evening and satisfy your own most critical judgment that the Stradivara can really lay claim to be the World's Greatest Phonograph!

Plays All Records—No Expensive Attachments

Own One Yourself! Easy Terms

The COMPTON-PRICE Co.

NEW YORK 505 Fifth Ave. COSHOCTON CHICAGO Republic Bldg.

Lessons by Everybody, Rose Kirk.

Lizzie Lee Jones, The Lives of Five People, Floyd Rees.

Emily Lawrence, [illegible]

Teddy, The Sunshine of the House, Olive Fisher.

Sapphira Sawyer, The Village Gossip, Floyd Rees.

Mr. G. Whilikins, Very Proper But Not Charitable, Irma Hickman.

Mary Jones, The Village Belle, Louise Lost.

Time, The Present.

Place, A Rural Dwelling.

Synopsis.

ACT I. Exterior of the Hall in Cozy Hollow, [illegible] after noon.

ACT II. Kitchen and living room of the home of Reuben Hardacre, the next morning.

ACT III. The same room as in Act Winter.

ACT IV. [illegible] Reuben Hardacre's [illegible] week later.

Surprise House Warming.

A surprise party [illegible] was arranged for [illegible] Mrs. Robert Harris, (Florence Moore), Wednesday evening, at the home on East Walnut street. The affair was enjoyed by Mr. and Mrs. Harris [illegible]

Will [illegible]

To [illegible] League Meeting

M. C. [illegible] Meeting

To Soften Paint Brushes

[illegible]

Subscribe for The Tribune

One Dollar Winner.

Esther, aged seven, was listening to a conversation of her elders on the subject of the high cost of living. "You can always know when there is one fish sticking out of the water," [illegible] said, "[illegible]." "Why," said Esther, "when you see a fish sticking out, does that mean it is a lady-fisher?"

Righteous Judgment.

[illegible] with a [illegible] if [illegible] House-[illegible]

Subscribe for The Tribune

Constipation

[illegible]

R&G PILLS

MARGUERITE E. HAIGHT
TEACHER OF PIANO

Studio 311 Locust St.

CINDERELLA—TODAY—FOX

VALESKA SURATT in **'The Straight Way'**

This picture shows a woman's quest for happiness. VALESKA SURATT always pleases, but in this film she reaches her height in motion picture acting. See her in her 150 costly gowns.

LET US REDEEM OHIO!

GRAVE matters are at issue in the approaching election. The prevalence and nearness of war and the stress of conditions it creates, makes this a time in national affairs fraught with danger and big in consequence. There are, however, in Ohio, definite issues which demand attention.

The business which does not advance moves backward. The business which entrusts its affairs to those who deal lightly with the truth faces disaster. The government of Ohio is a big business. It is the biggest business in the State. Its conduct requires ability, vision and human treatment. It needs first of all, honesty.

The importance of Ohio government has been growing constantly. In the last ten years, except two, its progress has been marked. During the last two years there has been reaction. Of the contrast here presented and of the possibilities of danger in the future there should be earnest consideration.

This is a plain business proposition. Let us reason it out together.

THE advancing movement in Ohio, already under way, gained new impetus in 1912 with the adoption of the new constitution, fitted to new needs. The thought of social justice and human development stood over all. James M. Cox, who supported the amendments, was chosen Governor to enact and administer laws to put the amendments into effect. This he did. He enacted other progressive laws that assisted in the efficient conduct of State government and carried all the benefits of a progressive State to all the people.

Under the Cox administration came the Compulsory Workmen's Compensation Law which was so efficiently administered that in two years it had gained the support not only of employes, but of employers as well. Under this administration all destructive attempts against the law were successfully resisted and overcome.

A modern educational system was established which gave to the boys and girls of the farm the opportunities they deserved.

There was written the Mothers' Pension Law, with the absolute guarantee to every mother in Ohio that no matter what circumstances may befall her in the tender youth of her children, she will not come to poverty nor will her little ones be separated from her.

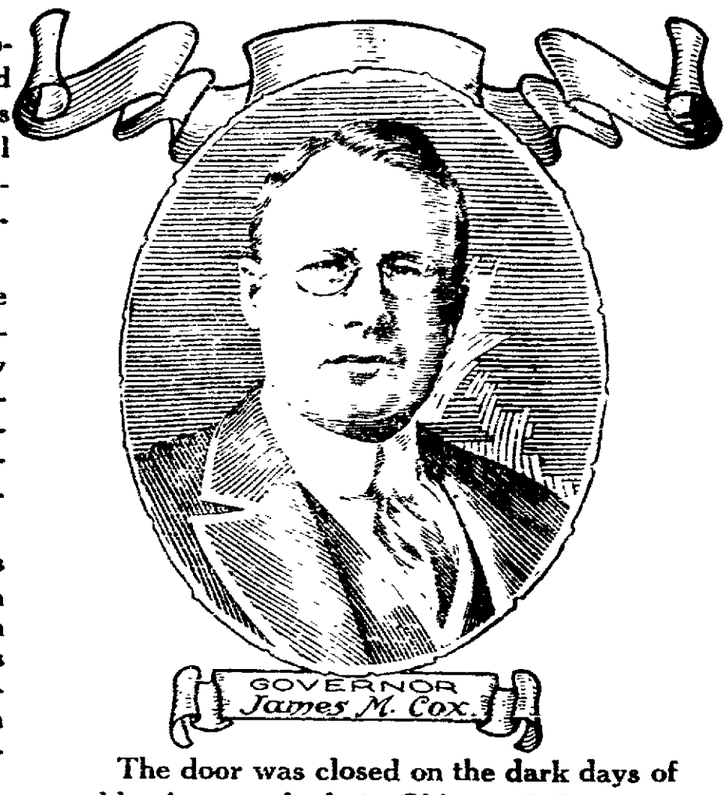

The door was closed on the dark days of old prison methods in Ohio, and there was purchased the New Penitentiary Farm, on which there has not been a single activity for two years.

There was given the first Budget Financial System adopted by any State in America.

Eleven Agricultural Bills for the promotion of farm life were written into law and efficiently and economically administered.

A Modern Highway System built on cooperation between county, state and federal government was established.

THERE came also under the Cox administration the reform of the jury system; the simplification of judicial procedure; the half holiday at election time; the law for at least two pay days a month; the standard caboose law; the purchase of life saving equipment for mines; the survey for occupational diseases; the bill providing for removal of officials; the primary election; the home rule for cities; the civil service law; the initiative and referendum; strengthening of the public utilities law; a law to protect innocent investors from fraudulent speculators; an act purifying elections; the law providing defense against tuberculosis; and the liquor license law, under constitutional mandate, which regulates the traffic.

THE efficient and benevolent plan for the care of the State's unfortunates under the Board of Administration was continued free from the hand of the spoilsman, with sympathetic treatment from the executive and legislative departments. Every thought was given to helpful human activity.

TWO years ago appeal was made by misrepresentation of facts and the holding out of promises which were not meant to be kept. Candidate Willis said there was a deficit in the State Treasury of $4,800,000. As Governor he receipted for $11,670,491.30 in cash. With his "Little Red Book" he made charge of useless offices and commissions created by Governor Cox, when most of them had come into affairs before Cox was elected. He said he would restore the outside offices to the State House, and he has purchased an 11-story office building not large enough for all the offices, and paid for it with interest on the cash he said was not in the Treasury. He promised elimination of offices, and increased the pay roll for officers $575,000 yearly. He promised increase under the Compensation Law which he has not given, but he has by inattention and reaction lent assistance to those who would destroy the law. Willis condemned an alleged political machine and as Governor proceeded by spoils distribution to build up a machine of his own unequalled in the history of State politics. He promised economy in State government, and in his first fiscal year expended $19,695,902.33, which was a million and a quarter more than was spent in any year preceeding him, and which was $519,801.89 more than the receipts from all sources. (Auditor of State's Report.) He stood over the State Treasury with $11,670,491.30 in it, and on June 30, 1916, had reduced this surplus to $6,870,423.92. (Auditor of State's Report.) He pledged the election of assessors, and then passed a law which gave to boards of revision arbitrary powers, under which taxes were raised without reason and without notice. His decentralization of the license law, with effort to evade his own responsibility for law enforcement, was rejected by 112,000 votes.

Efficiency has given way to politics. Ohio's only advance has been in the cost of government.

With this demonstration does it not appeal to you that Ohio deserves better treatment and that it is about time to again begin the forward move?

Once to every man and nation comes a moment to decide—
In the strife 'twixt truth and falsehood, on the good or evil side.
—LOWELL.

THE Cox administration has now been in review long enough to be known and understood. Its progress is in comparison with the reaction of its successor.

The people of Ohio have a right to expect real service. Let us consider what we will gain by again electing James M. Cox to administer our State government.

Governor Cox is pledged to protection and preservation of the Compulsory Workmen's Compensation Law which he had enacted, and which he did protect while Governor.

The Democratic platform pledges the Democratic legislature when elected to repeal of the arbitrary features of the present taxation law, and the continuation of the right of local subdivisions to elect their own assessors.

There is promised the enactment of laws that will continue the far seeing policy of good roads development which will enable the State to secure the fullest benefits afforded by national legislation and national appropriations.

As the creator of the school code, which will be his lasting monument, Governor Cox may be depended upon to perfect that law wherever it may need change, and to continue Ohio in the front rank of the sisterhood of states in educational matters.

The day of Governor Cox's inauguration will see activities renewed on the New Penitentiary Farm, and an honest effort made to do something for the 1800 men now confined in the idle house at the penitentiary, where recently was enacted the tragedy of spoils.

The State's resources will be conserved, and proper attention to the canals and reservoirs constituting the public park system will be continued by Governor Cox as it was begun under his former administration.

The dark shadow of the spoilsman will be removed from the Board of Administration, and the blind, the insane, the helpless and the deficient will be given human care by human hands.

A policy will be adopted toward the wards of the State and their welfare, with sufficient appropriations, which will provide those things for which there is now urgent need.

GOVERNOR COX is a natural executive. He is a business success and a leader. He stands square on all things. When he gives a pledge he keeps it. He takes the Governorship of the State of Ohio as a serious matter and will never permit it to become a joke. He will take the laws as he finds them and enforce them to the letter. He will see that they are changed where he has given his pledge so to do, and otherwise act where needs develop.

The election of Governor Cox means restoration of honesty, efficiency, humanity and progress in the Government of Ohio. When the people again choose him they may once more lift their heads in pride, knowing full well that Ohio will rank first among all the States in the Union.

AT the forthcoming election the voters will choose between the progress of Governor Cox, and the reaction and lack of vision of Governor Willis. Their ability to serve the people and their records of service are the issues. The decision is up to all of those of us who have to live and do business in the State. We will redeem Ohio.

M. H. SLOMAN, Secretary.
Schwind Building, Dayton, Ohio

The Forward-Looking Association of Ohio

M. H. MATHEWS, Chairman.

THE DEMOCRATIC TICKET

NATIONAL

For President—
WOODROW WILSON
For Vice-President—
THOMAS R. MARSHALL
For U. S. Senator—
ATLEE POMERENE

STATE

For Governor—
JAMES M. COX
For Lieut. Governor—
EARL D. BLOOM
For Secretary of State—
WILLIAM D. FULTON
For Auditor of State—
VIC DONAHEY
For Treasure of State—
CHESTER E. BRYAN
For Attorney General—
JOSEPH McGHEE
For Congressman—
WM. A. ASHBROOK
For State Senator—
GEO. S. CRAWFORD

COUNTY

For Representative—
J. E. FOSTER
For Clerk of Courts—
CHAS. B. WILHELM
For Sheriff—
EARL S. CULLISON
For Auditor—
J. E. LYONS
For Commissioners—
C. C. PORTER
L. J. FOSTER
DANIEL T. SOMMERS
For Treasurer—
CHAS. M. McCLAIN
For Recorder—
W. M. CARR
For Surveyor—
ROSS E. HAMILTON
For Prosecutor—
DON C. PORTER
For Coroner—
DR. F. M. MARSHALL

JUDICIAL

For Probate Judge—
MILO C. ELY
For Judges of Supreme Court—
MAURICE H. DONAHUE
JAMES G. JOHNSON
For Judge of Court of Appeals—
ROBERT S. SHIELDS

Food Problem Is Discussed

BERLIN, OCT. 31.—(Via London, OCT. 1.)—A food conference was held at the chancellor's palace today at which Emperor William and the chancellor, Dr. von Bethmann-Hollweg, were present, as well as the secretaries of state and heads of all departments and representatives of important organizations thruout the empire which are directly or even indirectly interested in the subject. The conference continued for nearly two hours, during which the emperor conferred personally with each of those present.

A long list of the participants in the conference includes Adolph Batocki, president of the food regulation board; Dr. Alfred Lohmann, president of the board of directors of the German Ocean Navigation Company, who developed the merchant submarines Deutschland and Bremen. Dr. Karl Helfferich, secretary of the interior, and his assistants; the imperial commissary for transition from war to peace and his staff; the Bavarian minister; the directorate of the German consumptions association; the general secretary of the Christian labor unions; the directors of the imperial grain, feed, potato, meat and fat bureaus; the chief of the largest insurance companies in Germany, and business men from every part of the empire.

First Requisite of Bravery.

The bravest are the most human, the most kind; and if anyone would be truly brave let him learn to be gentle and tender to everyone and everything about him.—Rev. Arthur Smith.

Clock With Phonograph.

An Illinois jeweler has built a clock that plays one or more selections on its phonograph attachment at designated times.

Who Will Offer a Baby?

"I wish I had a baby brother—the real meat kind—to ride in my go-cart, mamma," said little Lola. "My dolls are always getting broke when it tips over."

Going Peanuts One Better.

A pocket full of peanuts will help keep the hand occupied, says a philosopher. But a pimple on the end of one's nose will do as well, if not better.

Only Joys to Be Distributed.

Bury your sorrows, but fling your joys right and left and let the world know you are not the agent for monuments. Remember that the living enjoy flowers, and not the dead.

BELL-ANS
Absolutely Removes Indigestion. One package proves it. 25c at all druggists.

Save YOUR STEPS and CAR FARE by TELEPHONING your WANT ADS To THE MORNING TRIBUNE

LOST AND FOUND

BED SPRINGS, lost, on road between Coshocton and Scott Davis' on Willow Brook road by way of Randies Bridge. Name, Gilbert McFarland. Notify Eureka Laundry.

DOG STOLEN—Party who stole female beagle hound in A. H. Thomson alley is known. Unless he liberates her at once will be prosecuted. W. B. Miller.

HAND GRIP, lost, in West Lafayette October 21, containing suit of clothes for 7-year-old boy, and other articles. Reward for clue or if returned to West Lafayette bank, or call phone Bell 42 R 3.

HORSE, found—Bay horse with white spots and crooked knee. Owner may have same by paying for this ad, holding and feed. Inquire at S. T. Dobson's Blacksmith shop, Roscoe.

KEYS, lost—between 6th and 4th Sts., on Main or Walnut Sts. Reward for return to E. L. Renner, down town station W. & L. E. Ry.

POCKETBOOK, lost—between Coshocton Provision Co. and L. Worth Rickett's Hardware store. Contains $2. Finder return to The Tribune. Reward.

LEGAL NOTICE

In the court of common pleas of Coshocton County, Ohio. The Home Building Loan & Savings Co., plaintiff, vs. John S. McClurg, Anna B. McClurg, C. W. Miller and L. D. Rainter, Hamilton Browning and William Wagoner, partners, under the firm name of Browning & Wagoner, and C. L. Fleming, defendants.

John S. McClurg and Anna B. McClurg, whose present place of residence is unknown, but whose last Post Office address was at the Hotel Algonquin, 44th Street, New York City, will take notice that on the 2nd day of October, A. D. 1916, The Home Building Loan and Savings Company, as Plaintiff, commenced an action in the Court of Common Pleas of Coshocton County, Ohio, against said John S. McClurg, Anna B. McClurg, et al as defendants, therein praying for the foreclosure of a certain mortgage given by said John S. McClurg and Anna B. McClurg to said The Home Building, Loan & Savings Company on April 14th, 1916, securing the payment of a certain note of that date, calling for the sum of Thirty-Five Hundred Dollars ($3500.), with interest from said date at the rate of six (6%) per cent per annum, said Mortgage being on the following real estate, to-wit:

Situated in the County of Coshocton in the state of Ohio, and in the City of Coshocton, and bounded and described as fololws:

Being all that part of out Lot Numbered one hundred and sixty-seven (167) within the following boundaries, as the said out Lot is marked and delineated on the recorded plat of said City of Coshocton, in Coshocton County Plat Records.

Beginning at a point on the east line of Cambridge Street, one hundred (100) feet east of the intersection of said East line of Cambridge Street, with the east or south line of Twelfth Street; thence southerly along the east line of Cambridge Street, fifty (50) feet; thence northeasterly at right angles to Cambridge Street ninety (90) feet; thence northwesterly and parallel to Cambridge Street Fifty (50) feet; thence southwesterly ninety (90) feet to the place of beginning, and containing 0.102 of an acre. Saving, excepting and reserving a right of way, 9 feet in width along the west side of the tract herein convered for the use of the occupants of a tract 50x60 feet, heretofore conveyed to Mary E. Barcroft, as recorded in Coshocton County Deed Records, for all reasonable and necessary purposes of ingress and egress from said premises.

The prayer of said petition asks judgment against said defendants John S. McClurg and Anna B. McClurg in the sum of Thirty-five hundred and forty-five dollars and 50-100 ($3545.50) with interest from July 1st, 1916, for foreclosure of mortgage and marshalling of liens.

Said John S. McClurg and Anna B. McClurg are required to answer on or before the 20th day of December, A. D. 1916, or judgment will be taken against them.

The Home Building, Loan and Savings Company,
By F. E. Pomerene, Attorney.
Oct. 26; Nov. 2, 9, 16, 23, 30; Dec. 7.

LOST AND FOUND
(continued from preceding columns)

WATCH, lost—ladies gold watch on Coshocton streets Wednesday afternoon. "Belle" engraved on outer cover. "Isabel Baker" within. Reward. Mrs. H. S. Gaumer, 1251 E. Vine Bell 771.

FEMALE HELP WANTED

WOMAN, wanted—Will pay reliable woman $25.00 to distribute FREE (not sell) 200 pkgs. Borax Soap Powder among friends. No money required. Ward Company, 731 N. Franklin St., Chicago.

MALE HELP WANTED

LABORERS, wanted—on construction work at City Waterworks pumping station. Apply on job to Jerry Miller, Pitt Construction Co.

MEN, wanted—25 men to work on W. & L. E. Ry. Apply Milo King, W. & L. E. Hill Depot.

MEN—Our system of teaching barbering enables you to learn a profitable profession quickly. Write MOLER COLLEGE, Prospect Ave., N. W., Cleveland.

MEN, women and girls for factory work. Good wages and steady employment the year round. Work light and clean and surroundings all that could be desired. Free coffee supplied every day at lunch. Apply, The Diamond Match Co., Barberton, Ohio.

MEN AND BOYS, wanted, to work inside factory. Good wages. Apply Coshocton Glass Company.

MAN, wanted—A good man to work on farm; good home for man with family. Address A-94, care of Tribune.

PORTER, wanted—Inquire Barnes Hotel.

SHOVELERS, wanted; two coal shovelers; good wages Coshocton Glass Co.

Enemies.

The reason we are to love our enemies is because we cannot help but be nice to those we love, and nobody we are nice to is going to be our enemy very long. It's the enemy we hate who remains our enemy.

Wise Russian Regulation.

The Russian government controls the prices charged for medical prescriptions.

City subscribers should insist on a receipt from the carrier.

WINTER IS HERE?

Winter clothing, coal and other winter needs must be had. Now! Let us talk to you about supplying the money for these. It's our business—we talk money all the time.

We will loan you on your household goods, piano, etc, leave them in your possession and you can have 20 months for repayment on amounts of $40 up

3% per month is the legal charge—no other charges or expenses, whether your loan is made for four months or 20 months.

Better Quarters—Better Service
It Costs Less.

Our Agent is in Coshocton every Thursday every week.

Ohio Loan Co.
212 Masonic Temple, Zanesville.
Phones: Bell-1023; Auto-3176
Under Supervision of State Banking Department.

PEPSINCO
The Grouch Remover

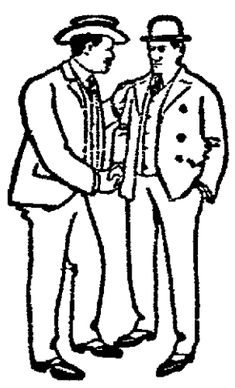

Sour stomach, gas, bloating, belching, acid stomach, nausea, heartburn, flatulency, bad breath or any stomach misery.

What is a Grouch?

Nothing but a fellow with a bad stomach. The stomach is the seat of all discontent. Right the stomach, digest the next few meals,—take a short treatment of that popular stomach adjuster, Pepsinco. Your meals won't throw back a bad taste,—bloating and misery will cease.

The Moore Pharmacal Company, Wapakoneta, Ohio.

ASK YOUR DRUGGIST

For a Quarter Package of Pepsinco

ROOMS AND BOARDING

FIFTEENTH St.—three furnished rooms with bath, for rent; just off of Chestnut street. Inquire Fred Metz, 1529 L. Chestnut St.

FOURTH St., N., 225—Nice large front room, newly furnished, for rent. All modern conveniences. Second door from library. Use of telephone if desired.

McCLAIN ADD—Furnished room for rent, with bath, in family of two. Furnace heat. Breakfast if desired. Citz. phone 748 A.

SEVENTH St., S., 631—Furnished front room down stairs. Private entrance with privilege of bath and use of telephone. Mrs. James B. Clark.

BUSINESS ROOM, Walnut St.—fine, large. Rent very cheap. Snyder Real Estate Agency.

MISCELLANEOUS FOR SALE

APPLES and Cider, for sale—Apples sprayed, Rambo, Bellflower, Red Canada, Stark and Pippins. G. T. Vansel, Coshocton Route 4, Citz. 4 on 911.

CELERY — Commencing Wednesday Oct. 25, fine home grown celery for your winter supply at very low price. Citz. phone 1-79. J. W. Almack.

INVALID'S CHAIR, for sale—good as new; will sell cheap. Used only two months. May be seen at Thomson's storage. Mrs. Charles Sells, Otsego avenue. Bell 295.

STOVES, for sale—Second hand gas and coal heating stoves. Inquire 212 Chestnut St. Citz. phone 167-A.

TYPEWRITER, Royal, for sale—in good condition. Used but a short time. Inquire 228 S. 8th St. Citizens phone A-787.

WANTED TO BUY

FEATHER BEDS—Wanted 5,000 old feather beds, highest cash prices paid. Mail orders promptly attended to. Write postal to Ohio Feather Co. care Morning Tribune.

FORD, wanted—A used Ford car. Inquire Morgan Run Coal Co., Boyd Bldg., Fourth St.

BUSINESS ANNOUNCEMENT

ASK MORSE ABOUT THE
SIR. WILLIAM CROOKS LENSES
OTIS G. MORSE
OPTOMETRIST AND OPTICIAN
Ricketts Block, Opp. Court House,
Coshocton, Ohio.

WANTED
Eye Aids
THE BURNS OPTICAL CO.
113 So. Fourth St.

ROOFING—If you want a good job of roofing of any kind, see Walker the tinner. Agent for the celebrated Carry Roofing. Bell phone 51. Shop Cor. 5th and Walnut Sts.

WANTED TO RENT

WALNUT St—New house for rent—6 rooms and bath; 1512 E. Walnut St. Inquire Andrew Brannon, 1515 East Walnut.

SERVICE ANNOUNCEMENTS

CIDER will be made on Thursdays during season. Empty barrels for sale. B. R. Kiser, Clark, Ohio.

CIDER—Amore Bros. cider mill will close for this season on Tuesday, November 7.

NOW is the time to plant tulip, hyacinth, narcissus, and crocus bulbs to have fine flower bed in the spring, and Clary's Greenhouse is the place to get them. Best quality bulbs at moderate prices. We will plant and make your flower beds at moderate cost, also landscape planting. Both phones.

AUTOMOBILES AND ACCESSORIES

AUTOMOBILE truck, light, Mitchell, in good running order. Am buying heavier one. For particulars call H. A. Davis, Warsaw, O., Citz. phone 317

AUTOMOBILE, Overland Runabout, for sale—1911 model. In good running order. Kissner & Husted, Nellie, O.

BUICK, for sale—1913 model 31, Buick 4, touring car. E. L. Porteus, West Lafayette, O Bell phone.

FORD Touring Car, for sale. In excellent condition. Reasonable for quick sale. Call Citz. phone A-479.

SPECIAL NOTICES

DANCE—Conesville Dancing club will give a dance Nov. 4, at the Conesville Hall. Everybody cordially invited. Special music.

NOTICE—A good registered Belgium stallion at McConnell's barn on Second street during October and November. Walter Porteus, Citz phone 917, Coshocton.

NOTICE is hereby given that I, Russel J. Higgs, will not stand liable for negotiations and debts contracted for in my name, by my wife, Mary Sprague Higgs. Signed, R. J. Higgs.

Of Little Use on the Earth.

There are two kinds of men who never change their opinions—fools and dead ones. The man who will not learn from another is a stiff-necked old moss-back sitting on the tail of progress.

City subscribers should insist on a receipt from the carrier.

HORSES AND CARRIAGES

DRIVER, fancy, for sale—red sorrel, five years old, sound, weight 1050, city broke, or will deal for a larger horse. Also will have some good fresh cows after Nov. 1. M. E. Wright 969 S. 7th St.

HORSE, bay, for sale—7 years old, sound. Not afraid of autos; family broke; road horse. A bargain if sold at once. Grant Catch, Fresno Route No. 5.

HOUSES FOR RENT

ELM St.—Cottage, 4 rooms, between Second and Third streets. To small family. Also three rooms for light housekeeping, furnished or unfurnished. Inquire 364 S. Second street after 6 o'clock.

KENILWORTH AVE., 1219, for rent—6 room house; modern conveniences. Gas furnace, gas and electric lights, hard wood floors. Call Citz. No. 2 on 225.

KENILWORTH, Ave., 1207—Eight room house, all modern conveniences, garage, chicken yard. Vacant Nov. 1. S. H. Nicholas, Citz. phone 2 or 227.

SOUTH LAWN AVE. 934, for rent—Large five room house. Large lot. Inquire Loos Garage.

SECOND St., N., 242—7 room house for rent. Possession at once. Inquire Mrs. Ella Lennon.

POULTRY AND PET STOCK

FERRETS—Black and white, for sale. Simon P. Scheetz, Fresno R. F. D. 4.

POULTRY, for sale—Barred rock cockerels, a choice lot; barred right and bred right from a line of winners large bone; also 6 Buff Orpington cockerels, 2 single comb brown leghorn cockerels, 2 Rose comb brown leghorn cockerels at prices that will move them. We need the room. Don't wait till spring and be disappointed. Frank Reitzler, Coshocton, O., Route 6, Bell phone.

TURKEYS, for sale—Pure bred mammoth bronze turkeys; barred Plymouth rocks, Bradley strain. Mrs. R. L. Sharpies, Warsaw, O. Citizens phone 84.

LIVE STOCK AND PRODUCE

COW—Full blooded 5 year old Jersey, and heifer calf, for sale. Call Herbert A. Parrish, Warsaw, Citz. phone 99.

EWES—40 good fine wool brood ewes, for sale, 3 to 5 years old. Also few young Shropshire rams. Robert Porteus, West Lafayette. Bell phone.

EWES, Black Top—50 head from 2 to 5 years, for sale. Also 30 head of ewe lambs, size and quality ideal. H. C. Bonham, Bell phone 37-W 2, New Castle exchange.

HEIFER CALF, a full blood one, for sale; 10 days old. F. F. Neldon, Roscoe, O., Citz. phone 109-C.

RAMS, 27 for sale—polled and horned rams. Dark top, oily fellows with heavy fleeces. Come and see them. One mile east of Keene. McCormick & Son. Citz. phone.

SOWS, Also O. I. C. for sale. service boars; fall pigs in pairs, no kin; pedigrees furnished. J. J. Scheetz, Coshocton, O., Route 1.

SOW and eight pigs 2 weeks old, for sale. C. E. Chaney, Trinway R. D. 1. Citz. phone Cooperdale.

SHOATS, six, weight 75 lbs.; one Jersey heifer fresh in March; one Jersey cow fresh in March. Call or write B. F. Hardesty, Trinway Route 1.

FLATS AND APARTMENTS

APARTMENT—Completely furnished for light housekeeping, wanted. Would consider board in refined family. Address Box 25, care Tribune.

CITY PROPERTY FOR SALE

HAMILTON AVE.—Lot for sale, 72 feet wide. Third lot from Vine St. All improvements; best home site in Coshocton. Address A. G. Webster, 257 Strathmore Ave., East Cleveland, Ohio.

KENILWORTH lots—Also lots on Vine, Elm or Orange Sts. $350.00 up. See J. A. Hesket, 539 Cambridge St.

NINTH St., S., 427—Between Vine and Pine Sts. House for sale. Good 7-room dwelling. Sold on premises Nov. 2, at 2 p. m. For further particulars write Roy West, Fresno Route 1.

TENTH St., S.—Two houses, 4 rooms each, to be sold at auction Nov. 8, to settle estate of John H. West, Manuel West, Roy West, executives.

WALNUT St., 915—residence of 7 rooms, bath, reception hall; slate roof, lot 45x160. Choice fruit; garage; one of the best located homes in Coshocton. Is now occupied by W. L. Berry. This property will be sold at the right price. Possession April 1. Mrs. Kate Felton, Dr. Geo. M. Boone, Agt., Warren, O.

HOUSE, Hay Add.—eight rooms, bath, and modern conveniences. Snyder Real Estate Agency.

The Extra Block.

Mary, aged five, had built a bed with her blocks, but had one block left. She knew she must use this block, too, for her teacher had said to use all the blocks. She studied a while, then exclaimed: "Oh, that will be the bedbug."

Try an ad in the classified columns of The Tribune.

CITY PROPERTY FOR SALE
(continued from preceding columns)

FOR SALE

Four roomed house on E. Orchard St., good location and house in good condition. Price only $800.00. $200.00 cash, balance $7.00 per month.

On Third St., fine modern home, eight rooms, bath, hard wood floors, garage, cement driveway, hot water heat. Will be sold at $800.00 less than cost for quick purchaser.

Good five room house on South Lawn Ave., bath, modern conveniences. Lot 46x150.

Beautiful new bungalow in Hay Addition. Seven rooms, bath, furnace, hard wood floors. Small payment down, balance same as rent.

Good lot on Pine Street. Will be sold on easy terms.

Five roomed house soft and city water on Kenilworth Ave., near Fair grounds.

Very fine bungalow opposite the Country Club on Cambridge St. Six rooms, bath, furnace, hardwood floors, everything up-to-date.

Six roomed house on Otsego Ave., bath, modern conveniences, almost new. Small payment down, the balance same as rent.

On Hamilton Ave., seven rooms, bath, furnace, garage. Owner has left city and very anxious to sell.

New modern home on Cambridge St. Seven rooms, bath, furnace, hardwood floors. Everything up-to-date.

Five roomed house on Orchard Street. Corner lot, good location. Price $1700.00; $500.00 cash, balance $12.00 per month.

SNYDER REAL ESTATE AGENCY.

FARMS FOR SALE

HOUSE, barn, orchard, cistern, well, electricity and furnace; 3 acres; a nice home just outside the city. Mrs. Alex Park, City 6.

FARM, good, for rent—211 acres, 4 miles below Dresden, O. River bottom and second bottom. Possession immediately. H. T. Barron, 222 N. 6th St. Citz. phone 802-A.

FARMS FOR SALE

1—96 acres, one of the finest country homes in the county, adjoining the village of West Lafayette. Fine large buildings, land all level.

2—80 acres, eastern border of Clark township. Buildings of all kinds, repairs fair and east laying land. Around $30 per acre.

3—5 acres good buildings, and good land. Just out of Fresno. Only $700.

4—45, above Lewisville, sound buildings, land hill, fruit, $2300.

5—44 acres in Morgan Run locality. Will exchange for Coshocton property.

6—32 acres near New Moscow. Will sell or exchange for city property.

7—55 acres, 4 miles north, price $2750, and will consider exchange for Coshocton property.

8—27 acres, nice little hill farm, near Adams Mills, $2300.

9—104 on Bacon Run, part bottom, remainder hill, all in good condition.

10—200, rolling hill. Two sets of buildings. A good general purpose farm offered worth the money. Would take in Coshocton property as part pay. In Jackson township.

11—About 4 acres known as the Cornell home in Pleasant Valley. Sell at a bargain.

12—106, hill land, good buildings, in Fresno locality. Price reasonable.

13—100, hill land, sound buildings, in Washington township, east of Wakatomika.

14—102, near Fresno, nice laying land but farm needing repairs, will sell right.

17—25, on Plainfield road about 3 miles out. Will take in Coshocton property.

16—100, on Killbuck. Ought to be worth $2300.

17—200, hill, east of Conesville. Only $2500 and enough timber to pay for half of cost.

18—77, hill, well improved, 2 1-2 miles from Adams Mills, anxious to sell.

19—106, good hill, good buildings, well located, near Keene.

20—55, mostly hill, on Fresno road.

21—91, hill, good buildings, north of Tripway. Anxious to sell.

22—200, hill, near Coshocton. Well improved. Will divide.

23—104, mostly rolling, good buildings, on Keene-Coshocton road. Might consider Coshocton property as part pay.

24—29, on Fresno road.

25—152, rolling hill, fine large buildings, main road, north of Keene. Inquire about this.

26—One of the best 220 acre farms in vicinity of Coshocton, 2 miles out and nearly all level.

Possession can be had of a number of these farms this fall if desired.

More Coshocton properties for sale all time than any other agent in the county.

McCONNELL & KARR, AGENTS

PUBLIC SALES

PUBLIC SALE—At my farm 4 miles north of Coshocton, Thursday, Nov. 2, at 12:30 o'clock: 2 good work mares, 1 five year old sorrel driving horse, family broke; 1 two year old sorrel mare, 2 yearling colts, 8 head young cattle, 1 good cow, 40 head delaine ewes, 12 head shoats, farming implements, 12 tons clover hay, 250 bushels oats, 200 shocks good corn on Clifford Miller farm. Lewis Milligan. L. J. Foster, auctioneer.

PUBLIC SALE—LeRoy Dawson and Richard Emler will offer for sale Saturday, Nov. 4, at the Dawson residence at Tyndall, 1 gray mare, 11 yr old; 1 bay horse, 11 yr old; 1 200 lb. roan horse, coming 3; 1 bay horse 2 yr old; 1 bay horse 9 yr old; 1 spring colt; 1 Jersey cow, calf by side; 1 Aberdeen and Jersey cow, coming 3; 1 sow and 8 pigs, 4 weeks old; 1 one-horse wagon, 1 two-horse wagon, 1 one-horse sled, 1 mowing machine, 1 hay rake good as new, 1 two-horse cultivator, new; 1 buggy, 1 breaking plow, 1 steel tooth harrow, and other articles. All sums over $5, six months, with two securities.

TODAY
the classified advertising in The Morning Tribune has been made over in its new form, so that it will save time for their readers and so that it will better serve the advertiser.

TODAY
there are some new classifications here, and the first word of every little ad tells what it is about. These carefully-indexed ads are all arranged in A-B-C order under the correct classification headings. It will pay you to read these terse service messages, for they are ready to serve you

TODAY AND EVERY DAY

DAILY MARKET REPORT

LIVE STOCK.

Cleveland.

CLEVELAND, O., NOV. 1—Cattle—Receipts 800 head, market is slow. Choice fat steers $7.90@8.40; fair to good butcher steers $7@7.75; good to choice heifers $5.50@6.50; good to choice butcher steers $7@7.75; good to choice heifers $5.50@6.50; good to choice butcher bulls $5.25@6.25; fair to good sows $5@5.75.

Calves—Receipts 200 head; market steady; good to choice veal calves $11@11.50.

Sheep and lambs—Receipts 1000 head; market steady; good to choice lambs $10.25@10.35; fair to good $8@8.75.

Hogs—Receipts 3000 head; market is steady; Yorkers $9.75; heavies and mediums $9.90; pigs $8.90; roughs $8.90; stags $8.90.

East Buffalo.

EAST BUFFALO, N. Y., NOV. 1—Cattle—Receipts 900 head; market slow; shipping steers $7.50@10.50; butchers $8@8.50; heifers $5@7.50; cows $3.25@7; bulls $5@7; stockers and feeders $5@7.10; fresh cows and springers $50@115.

Veals—Receipts 50 head; market active at $4.50@12.50.

Hogs—Receipts 3200 head; market active; heavy $10.20@10.30; mixed $10.10@10.20; Yorkers $9.90@10.10; light Yorkers $9@9.50; pigs $9; roughs $9.25@9.35; stags $7.50@8.50.

Sheep and Lambs—Receipts 5000 head; market slow; lambs $6.50@10.65; yearlings $5.50@9; wethers $7.75@8; ewes $3@7; mixed sheep $7.50@7.75.

Pittsburg.

PITTSBURG, PA., NOV. 1—Cattle—Receipts light; market is steady; choice good fat butcher steers, 1100 to 1200 lbs., $8.75@9; choice light steers $8.75@9; common light steers $5@6.50; good to choice heifers $7@7.25; fair to good heifers $6.25@6.75; good to choice fat cows $6@6.50; fair to good cows $4.50@5.50; good to choice butcher bulls $6.75@7.25; fair to good bulls $6.25@6.75.

Hogs—Receipts 2600 head; market steady; heavies $10.15@10.20; heavy yorkers $9.75@10; light yorkers $9.50@9.75; pigs $9@9.35.

Sheep and Lambs—Receipts 500 head; market steady; top sheep $7.50; top lambs $10.60.

Calves—Receipts 300 head; market is steady; top $11.50.

CLEVELAND PRODUCE.

CLEVELAND, NOV. 1—Butter—Creamery extras, in solids 38@38 1-2c; prints 39@39 1-2c; firsts 37@37 1-2c; seconds 34 1-2@35c; process extras 31 1-2@32c; seconds 30@31 1-2c; dairy extras 33@35c; packing stock No. 1, 27c; No. 2, 25c.

Oleomargarine—Natural color, in 1 lb prints, 22c; natural color, low grade 15 1-2c; white, high, 22c; low grade, 16c, extra 17 1-2@16c; bakeall 11 1-2c; solid packs.

Cheese—American whole milk fancy twins and flats 20@21c, brick fancy 21@25c. Swiss fancy 29@32c; blocks 27@28c; limburger 26c.

Eggs—Fresh cases, current receipts 34c; do seconds 28c; cold storage extras 34c; do firsts 32c; a dozen.

Poultry—Live fowls, heavy 16@17c; do light 12@13c; spring chickens 16@17c; spring ducks 15@18c; geese 14@17c; turkeys 24@25c.

Rabbits—$2.75@3 a dozen.

Potatoes—Choice white Cobbling in sacks, $1.80@1.85 a bushel; do 2's $1.70@1.75 a bushel.

Sweet potatoes—Virginia $2@2.25; do $1@1.10 a hamper; Jersey $1.25@1.40 a hamper, do $4.25@4.50 a barrel

True to Training.

Little Fred, on being taught when he didn't want anything or didn't want to do something, to say, "No, thank you," was visited one day by his uncle, who was a great lover of children. He was teasing little Fred and upon his leave asked him to kiss him. Little Fred turned his head and gave this reply: "No, thank you."

EDWIN S. LEE, EMPIRE MILL

These prices are paid were for the following:

Wheat, bu.	$1.70
New corn	.75
Buckwheat	1.00
Rye, bu.	1.00
Oats, bu.	.50

Retail Prices.

Flour, eight sacks	$1.25@1.30
Corn, bu.	.90
Oats, bu.	.65
Bran, bulk	1.70
Screenings, cwt.	1.50
Middlings, bulk	2.00
Cracked corn, cwt.	2.20
Chopped corn and oats, cwt.	2.20
Unbolted meal, cwt	2.20
Mixed grain, cwt.	2.50

POULTRY AND SEEDS.

(Corrected by Chas. E. Lorenz, wholesale and retail dealer in poultry, seeds, wool, etc., Second street.)

Paying Prices.

Chickens, (old and young)	13c.
Old roosters	7c.
Ducks, (colored)	12c
Ducks, (white)	13c
Geese	10c
Turkeys	13c.

Retail Prices.

Chickens, (old and young)	17c.
Turkeys	22c.
Geese	12½c.
Ducks	16c

SEEDS.

Fancy Alsike Seed	$11.00
Fancy Alfalfa Seed	13.00
Choice Alfalfa Seed	12.00
Timothy Seed	2.50
Ky. Blue Grass	2.00
Orchard Grass	1.85
Lawn Grass, per pound	.15
Fancy red top, per pound	.13

CHAS. E. LORENZ,

COSHOCTON PRODUCE.

(Corrected by Overholt & Craig.)

Coshocton Grocaries Are Paying These Prices For the Following:

Butter	.33
Eggs	.32
Lard	.13
Chickens, per lb	.14

Grocers are selling as follows:

Butter	.36
Eggs	.36
Creamery butter	.40
Sugar, 25 lbs. sack	2.10
New Cabbage	.06
Lard, lb.	.18
Potatoes, peck	.50
Onions	.06

TOLEDO GRAIN

TOLEDO, O., NOV. 1—Wheat—Cash $1.81 1-2; Dec. 1, $1.84 1-2; May 1, $1.87 1-4.

Corn—Cash $1.05; Dec. 86c; May 88 3-4c.

Oats—Cash 54c; Dec. 56 1-2c; May 49c.

Rye—No. 2, $1.41.

Clover seed—Prime, cash $10.70; Dec. $11.05; Jan. $10.95; Feb. $11.07.

Alsike—Prime, cash $2.45; Dec. $2.50; March $2.60.

No Sentiment.

Father—"You say Mildred's wedding will cost two thousand dollars? Now, why not have a simple wedding and give them this money to start their married life with?" Mother—"How can you talk that way. I can forgive almost anything but the fact that you have no sentiment."—Life.

Patience.

Patience is the courage of the conqueror, the strength of man against destiny—of the one against the world, and of the soul against matter.—Therefore it is the courage of the gospel; and its importance, in a social view, and to races and institutions, cannot be too earnestly inculcated.—Bulwer.

Paradox.

No word upon the lips of humanity would be more true today than the paradox "what I gave I have," for the creative force grows in proportion as it is generously expended and, with life itself, dwindles as it is eked out and repressed.

PASTIME
THE HOME OF A REAL PIPE ORGAN

Matinee 1:00
Night 6:00

Haulick Smagg was a cave man. He was a cave man at heart a coal heaver, by profession. Mischief was a typical. Blaze society beauty. She formulates a plan to win the cave man back to civilization. She awakens a spark of mentality in his sleepy brain.

ROBERT EDESON

PLAYS THE CAVE MAN. THE CAVE MAN WINS IN THE END.

SEE THIS VITAGRAPH BLUE RIBBON FEATURE—TODAY ONLY—MATINEE AND NIGHT.

Coming Saturday Matinee and Night

"VULTURES OF SOCIETY"

By RICHARD GOODA. In Five Acts, Featuring

LILLIAN DREW and MARGARET CLAYTON

A PICTURE THAT EVERYBODY SHOULD SEE

There are the vultures who hunt defenseless girls. It treats of the startling adventures of a pseudo prince and the kidnapping of a real prince of the abduction of a wealthy girl, held society outsiders for ransom.—SEE IT AT PASTIME SATURDAY ONLY.

WATCH FOR THE COMING CHACO'S DE LUXE ATTRACTION'S.

Star Chamber

—Continued From Page One—

while the councilmen were assembling. Altho Attorney Merrell, City Solicitor, Sutor, and Mr. Sutor, all had stated they had no objection to the presence of the representative during the session, Councilman F. W. Heinke declared that he believed the conference should be secret.

Councilman McKinley, who lined up with the gas company against the small consumer at council's meeting on October 23, at once added his protest and others then agreed that the representative be excluded.

Councilman Heinke and others admitted that the only objection to a published account of the meeting would be the information conveyed to the gas company. Councilman Heinke may or may not have known that a supporter of the gas company had in his possession Tuesday, part of the evidence which was to be introduced at the meeting last night. He perhaps did not know that it is reported that this same supporter of the gas company and its manager had a conference on the day previous.

As the secret session of council last night was not a regular one nor a called meeting, the absence of President Marsh prohibited any action as a body. It did, however, put six councilmen in possession of the city's defense against the proposed rate. One of the men in open council advised that the city's injunction be withdrawn and the gas company allowed to collect the 30 cent rate, before the city's attorneys should be given an opportunity to give information on the true status of affairs and the justice of the city's stand.

When council meets again, a week after the election, action will probably be taken. The public, it appears, will never know just what evidence their attorneys had gathered, for if it should be disclosed at that meeting the gas company might secure it.

That meeting is to be held on November 13, an unlucky day. If council decides to withdraw the injunction suit, it was stated Wednesday, prompt action on the part of the citizens will follow.

Attorney Merrell was advised Wednesday that one petition had already been circulated and 500 names affixed to the request that council stand pat. The same informant told Mr Merrell that 700 more could be easily secured. This number is sufficient to secure a referendum on the subject, and it is more than probable that should council attempt to dismiss the injunction this step will be taken by the citizens.

At the meeting last night evidence was presented by Mr Sutor showing that in other cities the large consumers paid a greater proportion of their fuel bill than is proposed here. In Zanesville where small consumers are taxed 30 cents for gas, consumers using 1,000,000 feet of gas per month are taxed 15 cents and allowed a rebate of 1 cent per thousand feet. Under the new rate the Coshocton Gas Company would tax the small consumer 30 cents and allow any consumer using 300,000 cubic feet a rate of 17 cents.

In East Liverpool, according to recent dispatches, the rate for commercial gas was advanced 1 cent per hundred cubic feet. No mention was made of any advance for domestic purposes. The Columbus council also recently passed an ordinance lowering the rate from 30 to 25 cents for that city.

The Coshocton Gas Company's feeder the Buckeye State Oil and Gas Company, supplies gas to Frazeysburg, Trinway and other villages to the south west, but so far have not charged 30 cents. An attempt was made to charge the new rate at Warsaw, but this was done under the franchise which permits the same rate as in this city.

Jay Hope Sutor, according to his statement, was not allowed to see what rate local manufacturing firms are now charged. He was given the total amount paid by Coshocton consumers and forced to be content.

Dance
Red Men's Hall
Saturday, Nov. 4
Music by Weaver's Saxaphone Trio.

PASTIME
THE HOME OF A REAL PIPE ORGAN
FRIDAY NIGHT ONLY
HOME TALENT MUSICAL By
THE DRAMATIC CLUB
Big Cast Of Local People
SOLO NUMBERS WITH A BIG CHORUS.
—ALSO—
HEAR MRS. HAWKIN'S SING THE FAMOUS "MAD SCENE" FROM THE OPERA LUCIA.
Price All Seats 25c

NOTICE
Nov. 2, 3, and 4 we will allow a reduction of 10% on all stamped goods and finished articles. Why not take advantage of this offer? The Artcraft Store, Selby Bldg.

Brought Big Money.

Corn raised from seed found among Aztec curios in New Mexico sold at the rate of $1,250,000 a carload in Kansas. However, only 100 grains were sold, but at the rate paid—two cents a grain—a carload lot would cost a million and one-quarter dollars. The corn is not unlike the "calico" corn grown in many parts of the country.

Imitative Monkeys.

It is interesting to learn from experiments on monkeys at a zoo that they, unlike dogs, cats, chickens and rats, but like human beings, do seem to be able to profit by observing one another's behavior. In a number of cases one monkey would pull out a plug or tug at a string after he had seen a companion get food in this way, but not before.

How It Looked to Her.

Grandma was making her first visit to the city. She loved music and was enjoying the popular musical play of the season. Watching the graceful couple in a daring waltz, she whispered to her hostess: "That'll be a match all right."

CARD OF THANKS

We wish to thank our friends for their kindness during the illness and death of John Arnold. Also for flowers and for cars donated for funeral.
Mina and Lova Arnold.
Brother and sister.

COURT HOUSE NEWS

Mrs. Al Sadie Leindecker, of Coshocton, was adjudged insane in probate court Wednesday and committed to the Massillon state hospital for the insane. Mrs. Leindecker was formerly an inmate of the institution but, her condition having improved, she was discharged a few months ago.

Marriage Permit Issued.

A marriage permit was issued Wednesday to Harry M. Williamson, 28, clerk, of Blissfield, and Fern Mowery, 28, Warsaw, daughter of Holly Mowery. Rev. C. P. Barnes named to officiate.

Defense Wins Judgment.

Judgment for the defendant was rendered in Justice E. G. Abbott's court in the case of John Baroni vs. The Crossan Construction Company to collect $52 alleged to be due for wages. Attorney Levi Williams represented the plaintiff and Attorney Bert Voorhees the defendant.

Chilly At Courthouse.

Courthouse officials and other occupants of business offices in the downtown district shivered Wednesday while the city heat was turned off in order to permit the Ohio Service Company to make repairs on its hot water mains.

Food Prices May Yet Jump

COLUMBUS, O., NOV. 1.—Raising of prices in order to meet the exigencies of the present exorbitant increases, will receive serious discussion at the meeting of the Ohio Hotel Men's association at its annual meeting in Columbus December 13 and 14, according to local hotelmen.

Miss Edna N. White, head of the department of home economics of Ohio State university, is to be invited to speak before the association on food problems caused by the high prices.

AN OMISSION.

The names of Minnie Brown and Myron Cohen were unintentionally omitted from the list of prize winners in the Halloween carnival, in Wednesday morning's issue of The Tribune. The children were dressed as king and queen, and won a three dollar prize.

Why She Mourned.

He (anxiously, after popping the question)—"Why do you cry, my love? Did I offend you by my proposal?" She (quietly sobbing)—"Oh, no dear. Mamma always said to me, 'Lill, you are such an idiot, that you would not get even a donkey for a lover, and now I have got one, after all.'"

Much Need for It.

The people of India reverence the tree called Ficus Religiosa, or the Peepul tree, because they say you can never tell a lie beneath it. For this reason they always put it in places remote from where they sell anything. What a splendid thing it would be if it could be planted throughout our cities.—Selected.

Evidence of Eyewitness.

A small boy recently attended the theater. In the play a false servant stole a valuable ring. The master in anger called the servants before him and attempted to gain a confession. "Who stole the ring?" he thundered. Then and there the little fellow, who had been deeply engrossed, called out: "The man with the red stockings."

Your Child.

It is almost as important to teach your child to be cheerful as it is to teach him to breath deep and to brush his teeth daily. Being cheerful aids digestion, quickens the circulation, in fact gives tone and vigor to the entire body. The cheerful child rarely complains of minor ailments.

Born Wednesday morning to Mr and Mrs. Clifford Dusenberry, of West of Roscoe, a girl.

Mrs. Ernest Jacobs, of R. F. D. 4, was the guest of Mrs. Arthur Caton, Monday, at her home on Route 6.

NOTICE!
At the old price, just got in a big shipment of new shoes and rubbers, men and boy's shoes. Call in and see them it pays to investigate.
A. O. LOWER
Shoe Store and Repairing.
Eleven Years Experience

Hon. Ralph D. Cole, for many years a member of congress, and who is one of Ohio's most brilliant orators, will be one of the speakers at the Republican rally meeting at Sixth St. Theatre this afternoon, beginning promptly at 1:00 o'clock.

WEATHER — Thursday fair; not much change in temperature.

JUST ARRIVED 1000 BOLTS OF NEW PLAIN & FANCY RIBBONS
Come here always for the best and prettiest ribbons
This is an unusual large order of ribbons but by this special purchase we are able to sell ribbons at
THE OLD PRICE
19c [extra wide and the best quality] 25c
Start Now: and make many Xmas gifts out of these beautiful ribbons.
The Monroe Steele Co.
"The Big Busy Store"

Sixth St. Theatre
Saturday Evening, November 4th
SELWYN & CO. Presents
THEIR ANNUAL LAUGH FESTIVAL
FAIR AND WARMER
The New York Sensational
FARCE COMEDY SUCCESS
By Avery Hopwood
A Play of Temperament and Temperature
The Real Theatrical Treat of the Season
A GUARANTEED ATTRACTION
Prices 25c, 50c, 75c, $1, $1.50
Seat Sale Opens This Morning, 9 A. M. at Theatre Box Office.

EVERYBODY COME. HEAR THE TRUTH
RALLY MEETING
HON. RALPH D. COLE
AND
HON. WADE H. ELLIS
Former Attorny General of Ohio
Will speak on the issues of the campaign at
Sixth Street Theatre
Coshocton, Ohio, Today, November 2nd
Beginning at One O'clock. Everybody Cordially Invited
Music By The Coshocton Imperial Band

CASSIUS M. RICHARD
Republican Candidate for
CLERK OF THE COURT

For twenty-one years I have conducted the News Stand corner Main and Fifth streets, Coshocton. In that period of time I have met and dealt with almost every voter in the county. I have conducted my business with success and found great pleasure in my efforts to please my friends and patrons. I have turned my spare time to good account to the end that I have acquired the equivalent of a college education. I am especially qualified to fill the office of Clerk of the Court to which I aspire. I most earnestly solicit your vote and influence.

Respectfully your servant,
CASSIUS M. RICHARD.